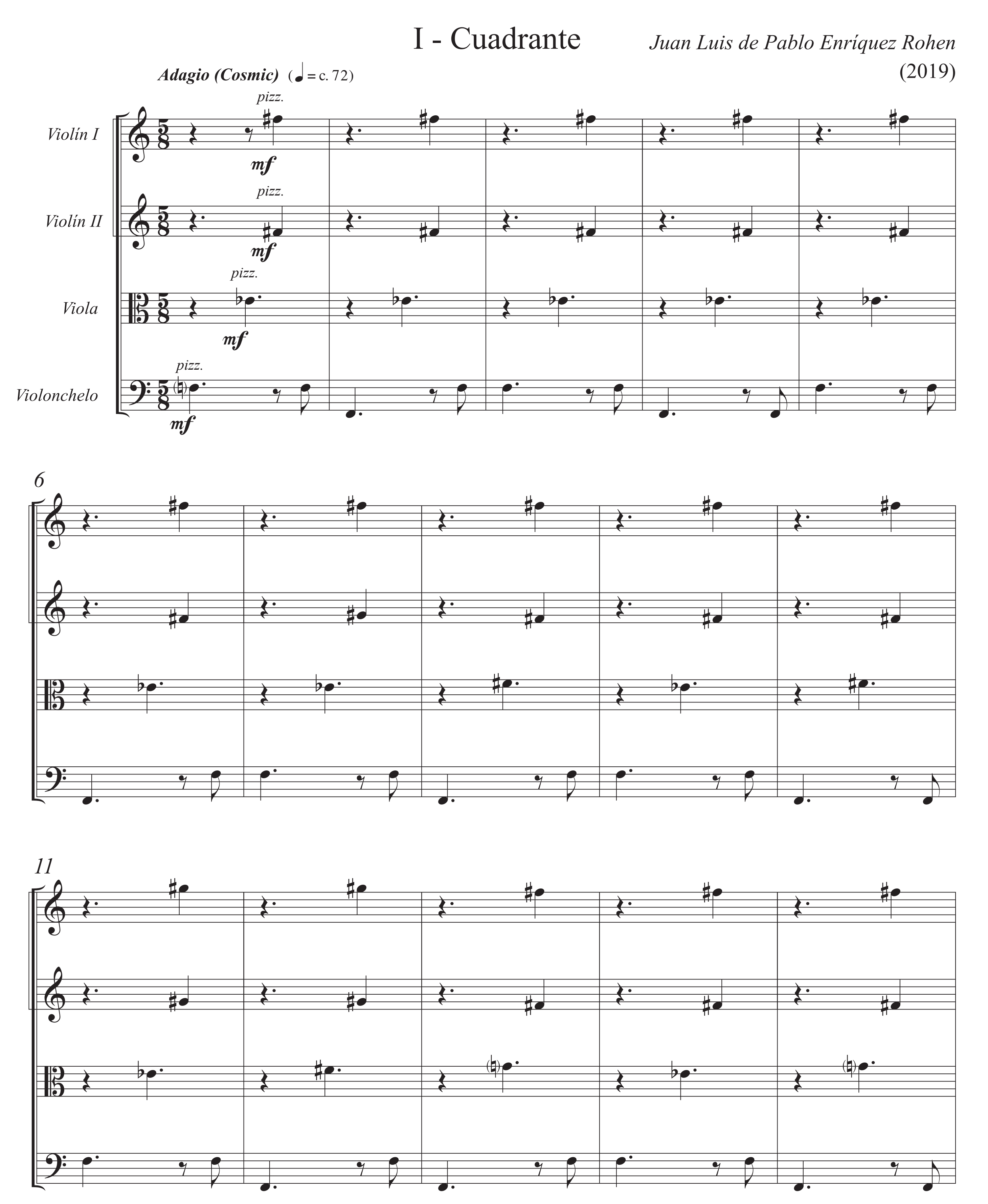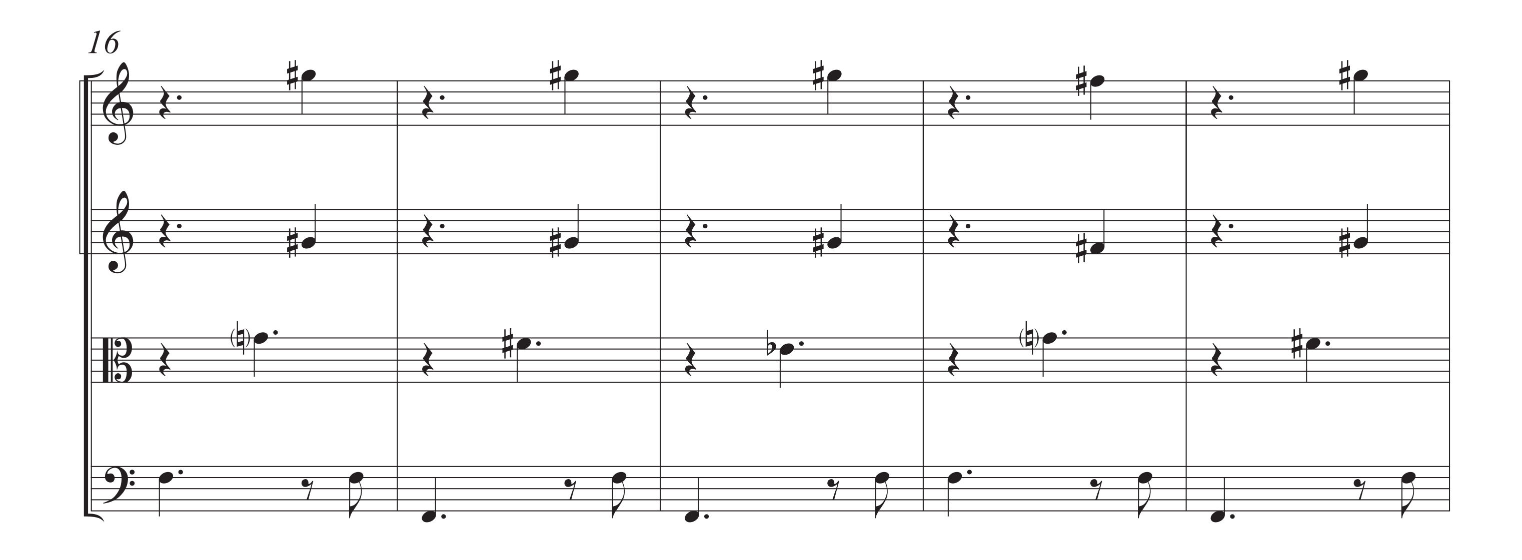Parrtitura

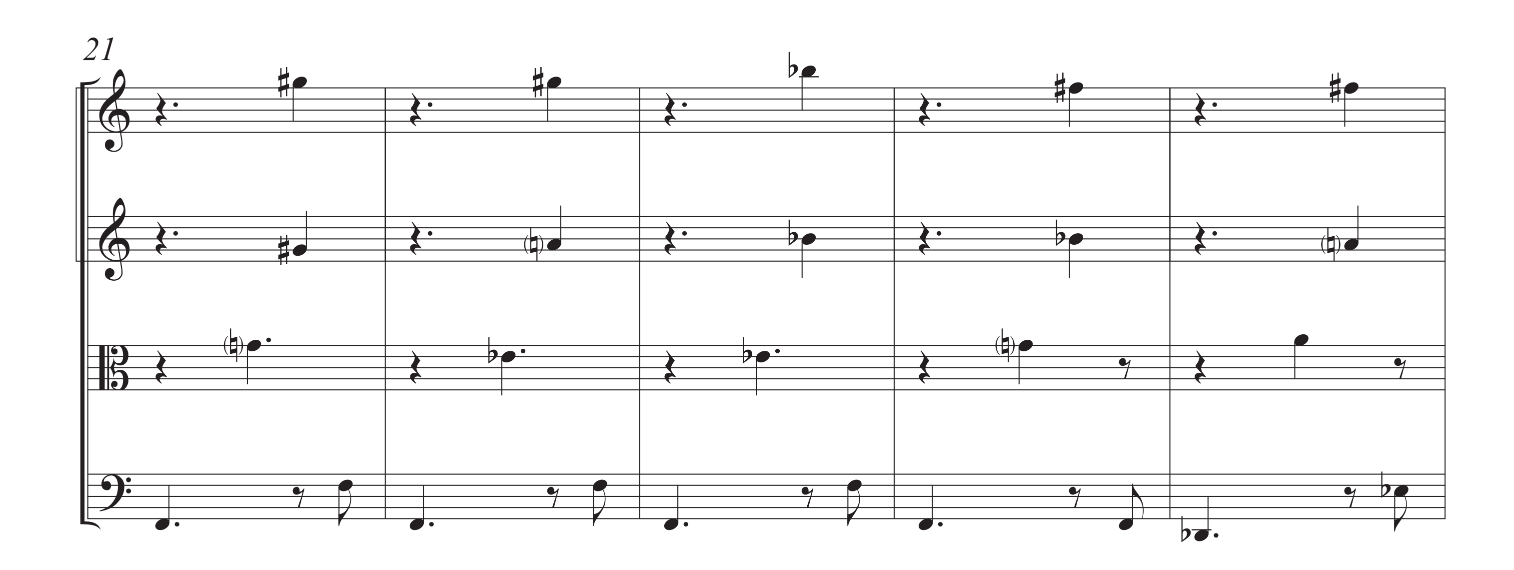
Cuarteto de Cuerdas No. 6
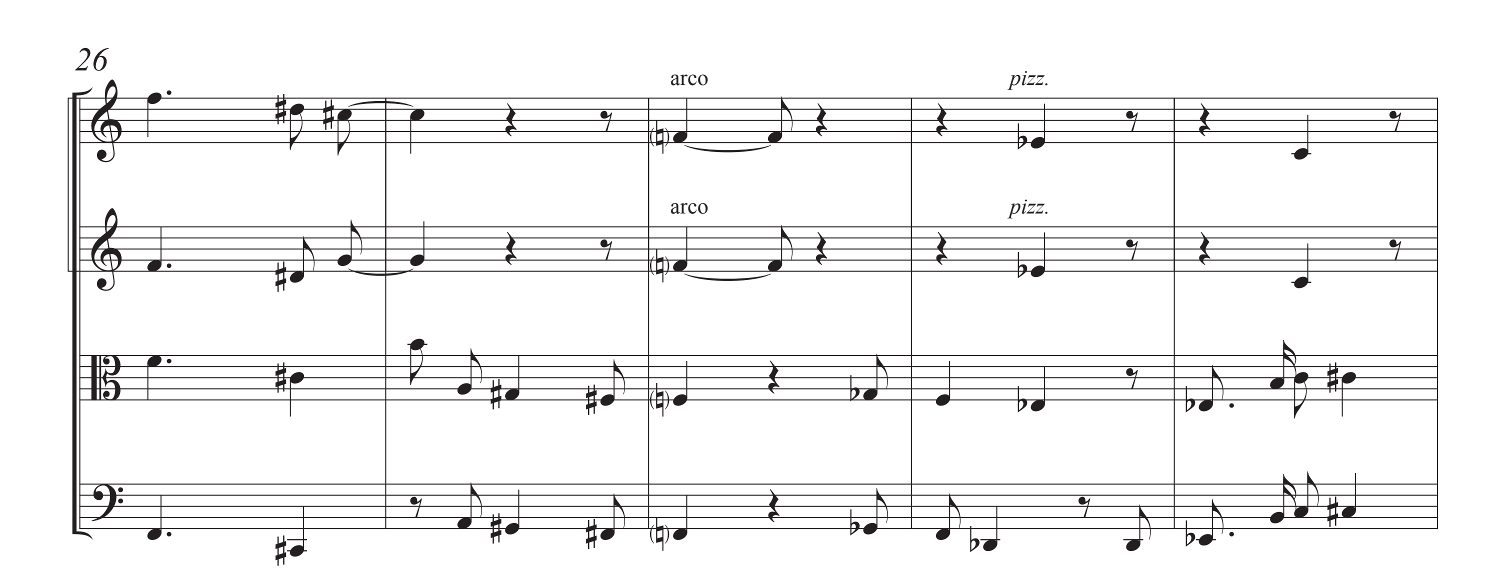
I - Cuadrante
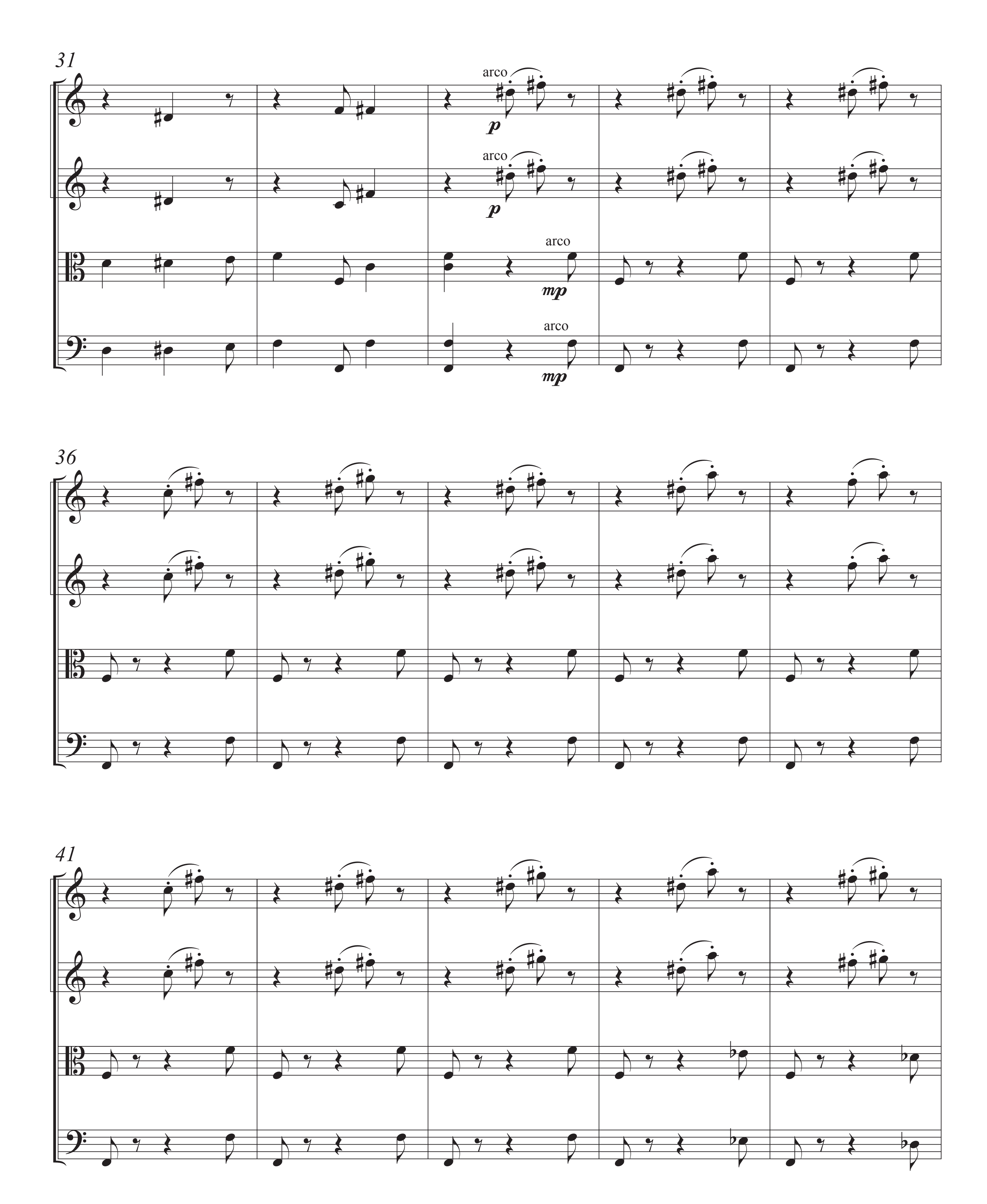
Juan Luis de Pablo Enríquez Rohen
(2019)
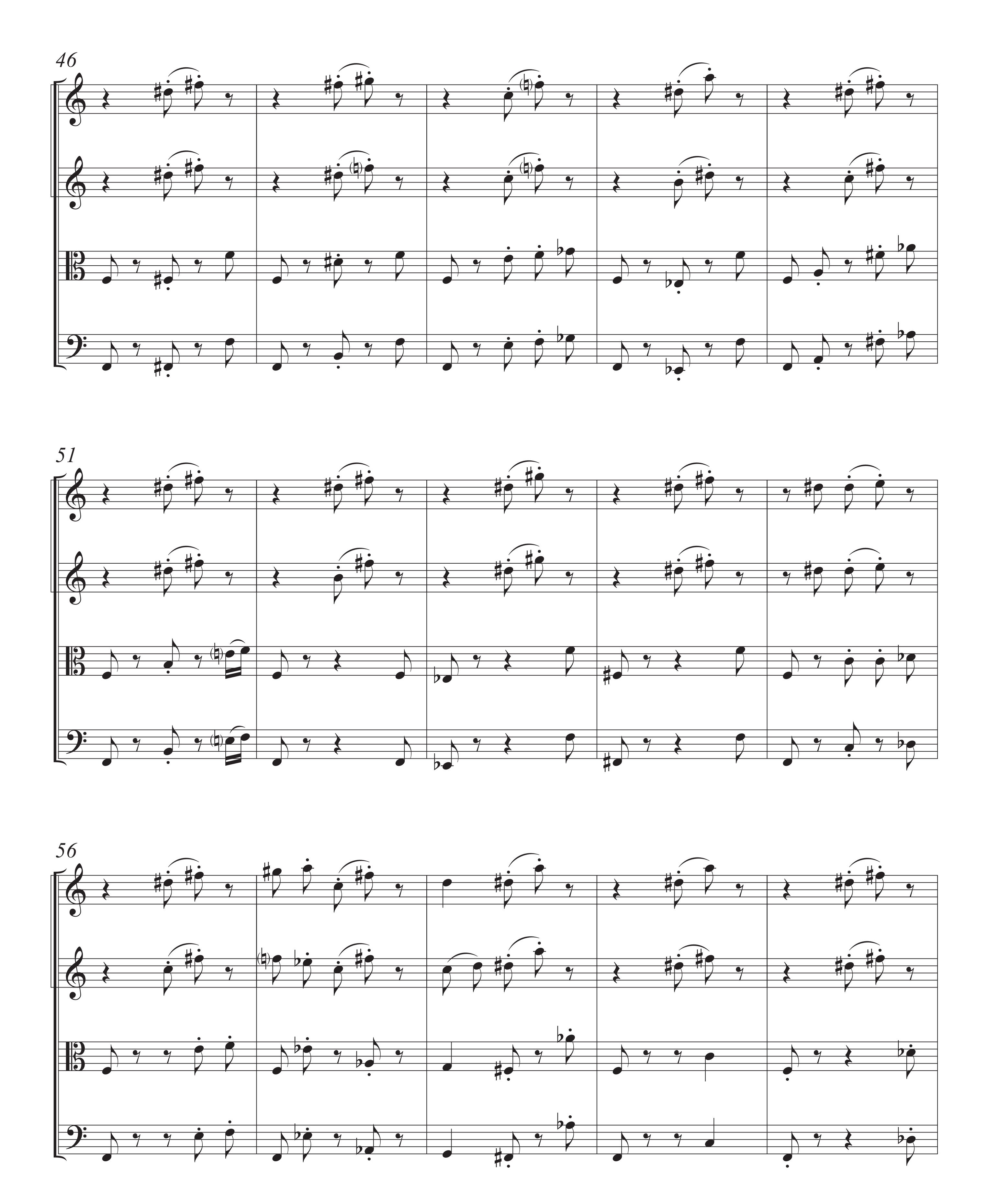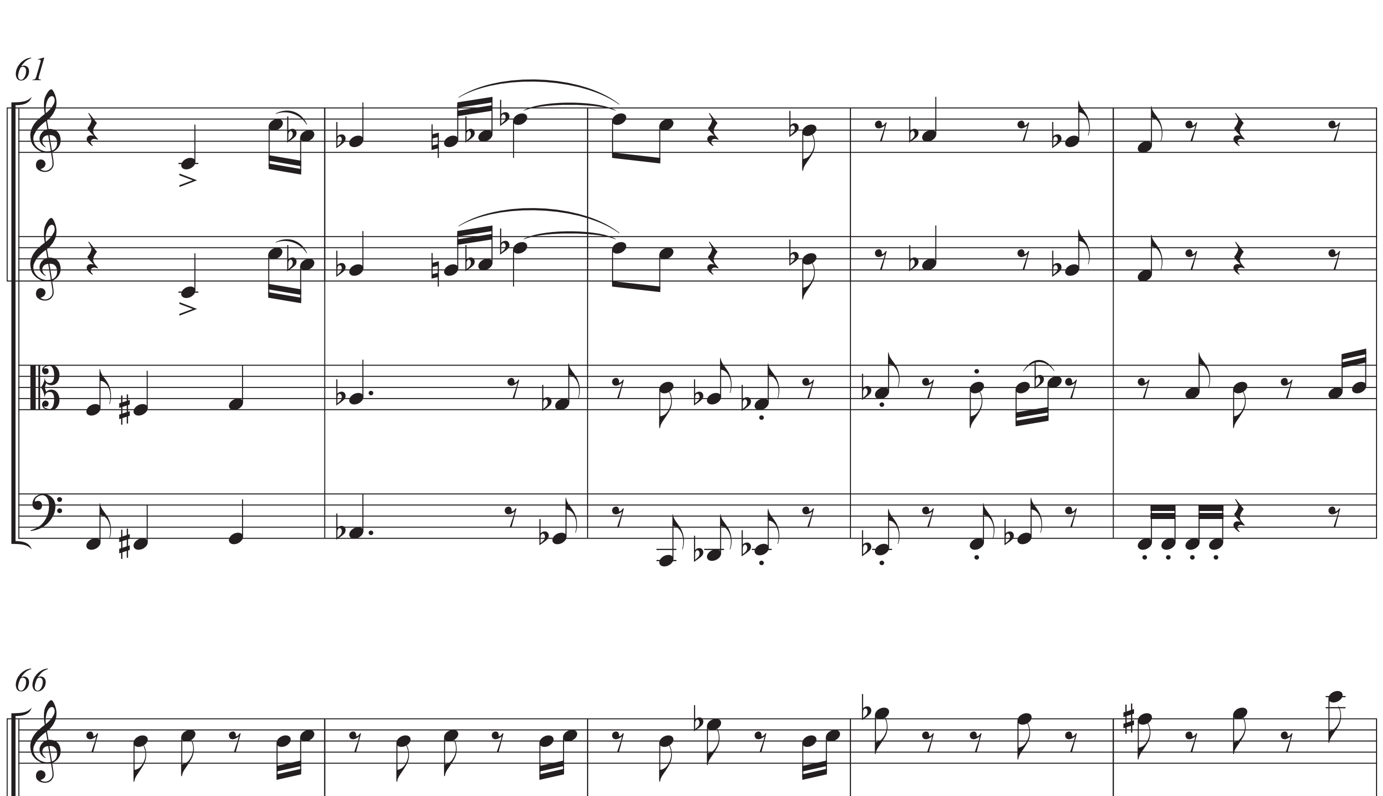



16
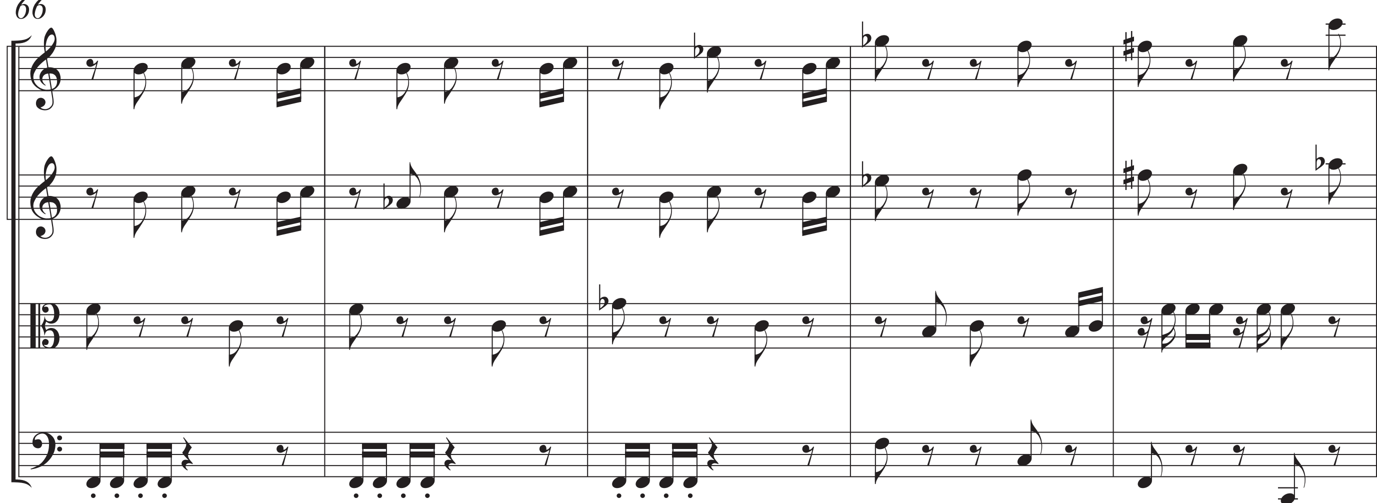

21

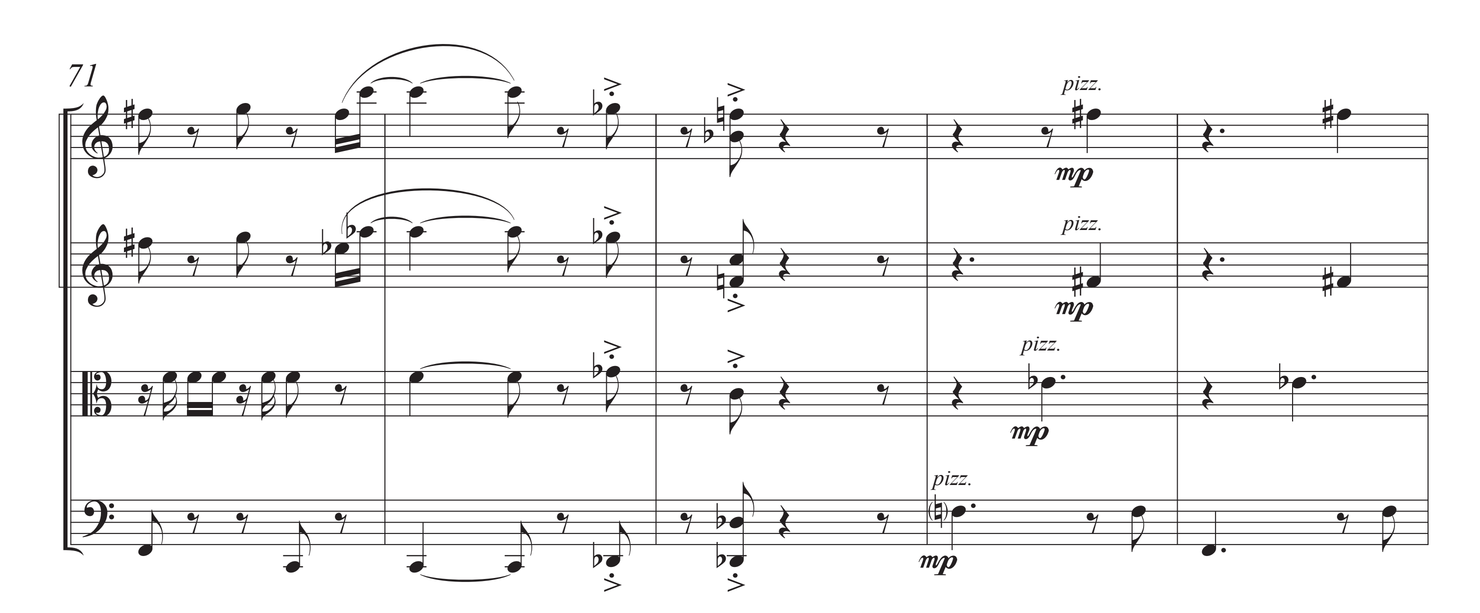

26
arco
pizz.
arco
pizz.

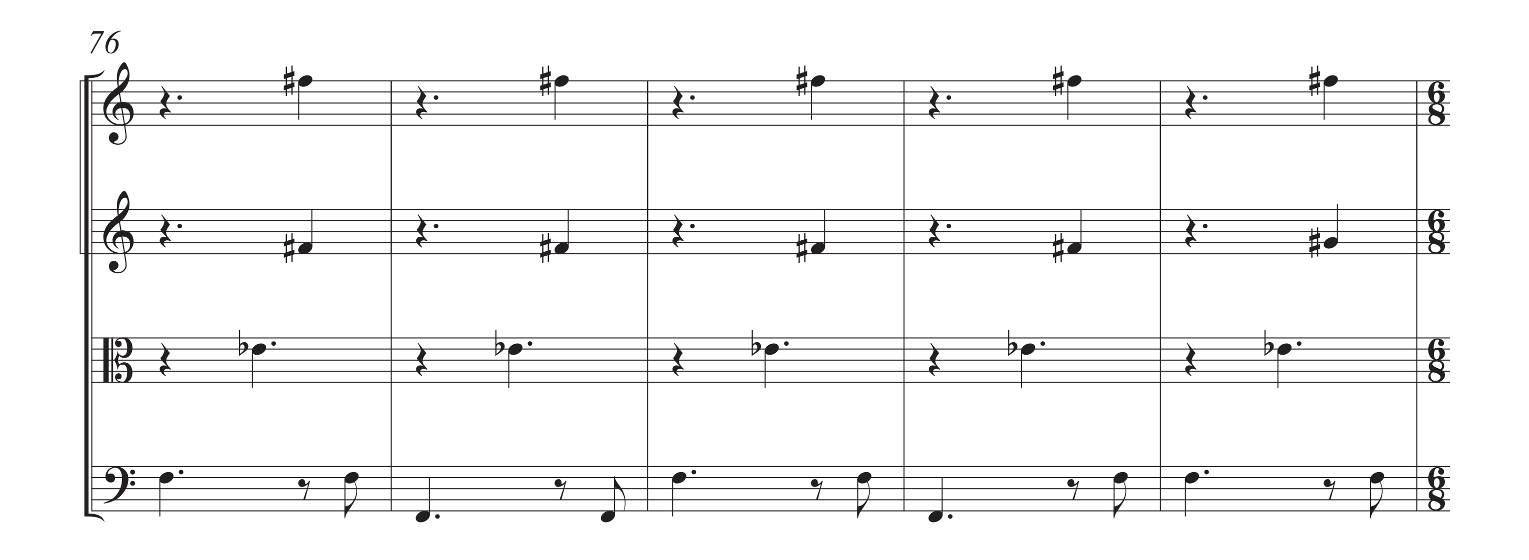

31
arco
p
arco
p
arco
mp
arco
mp
36
41

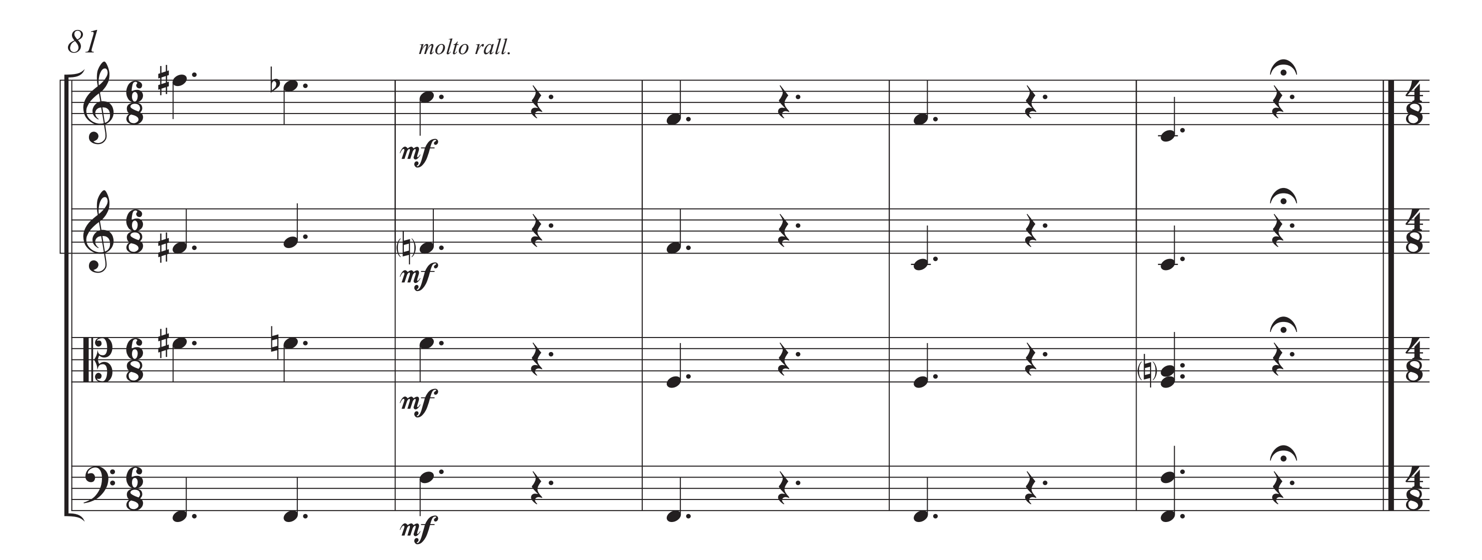

46
51
56


61
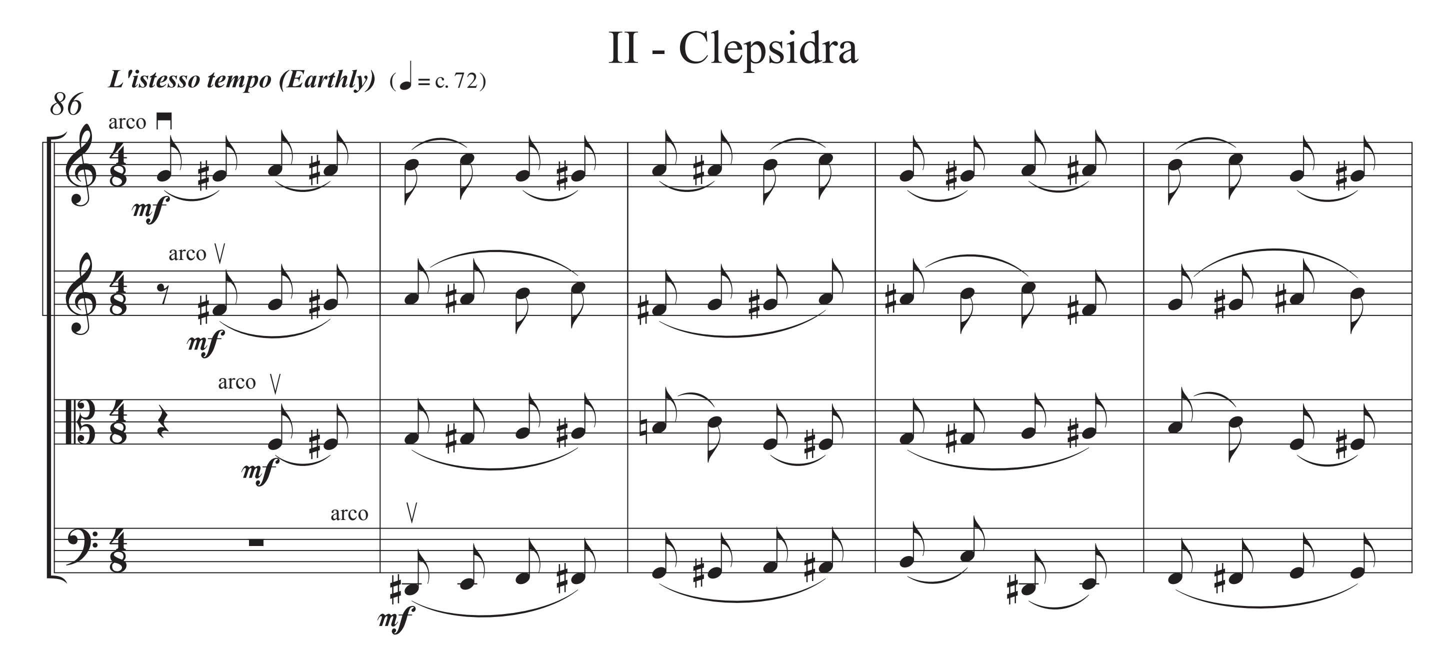

66
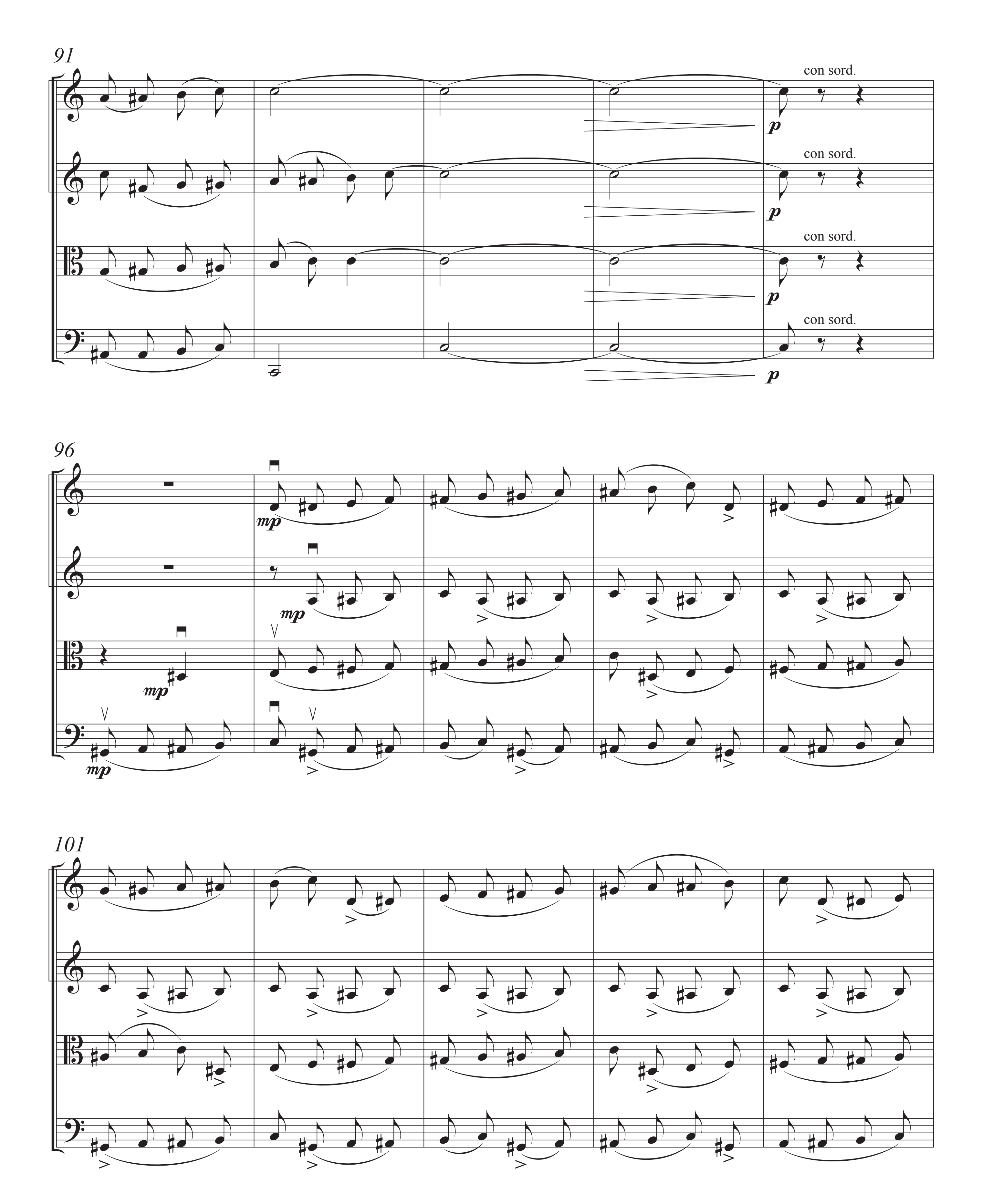

71
pizz.
mp
pizz.
mp
pizz.
mp
pizz.
mp
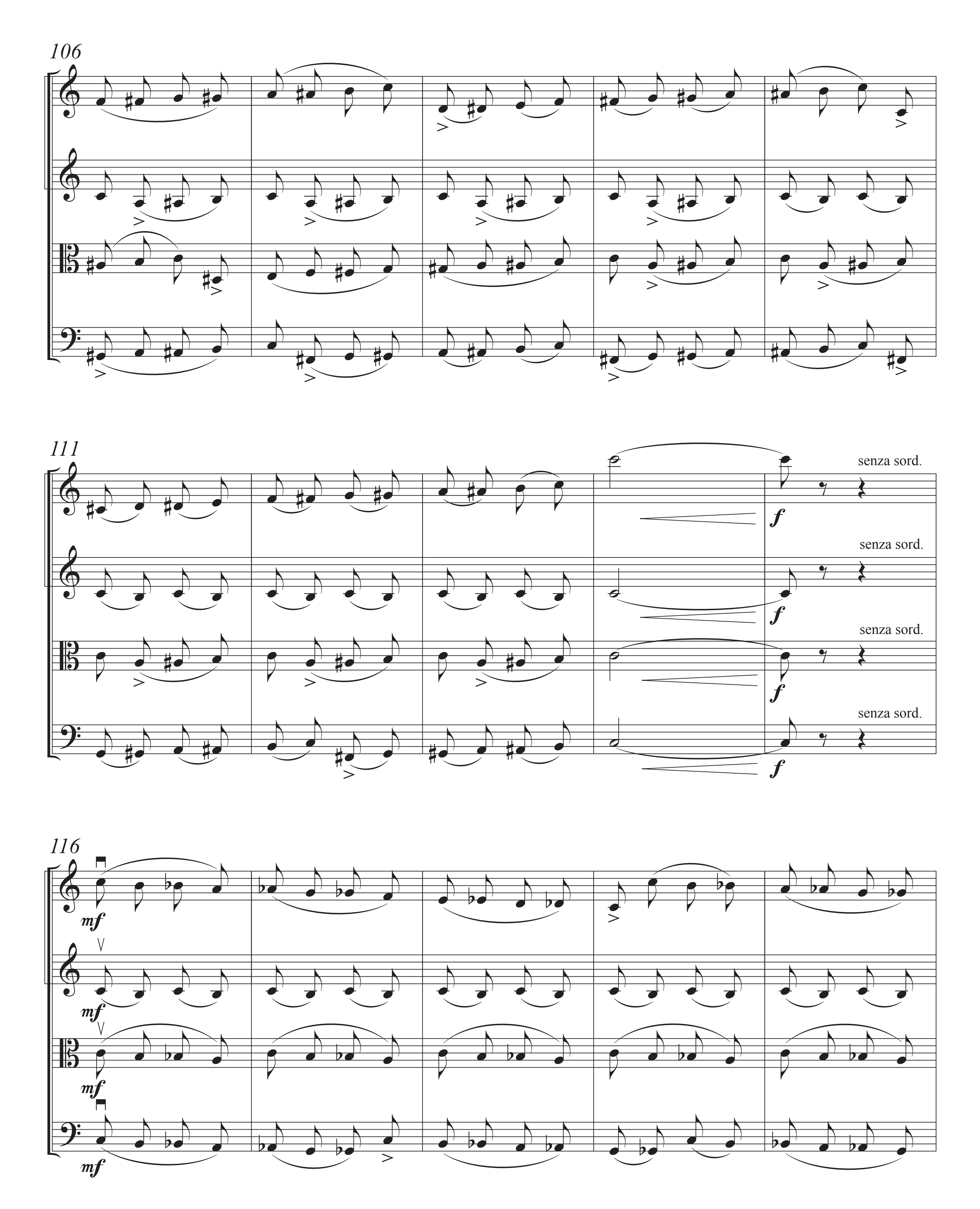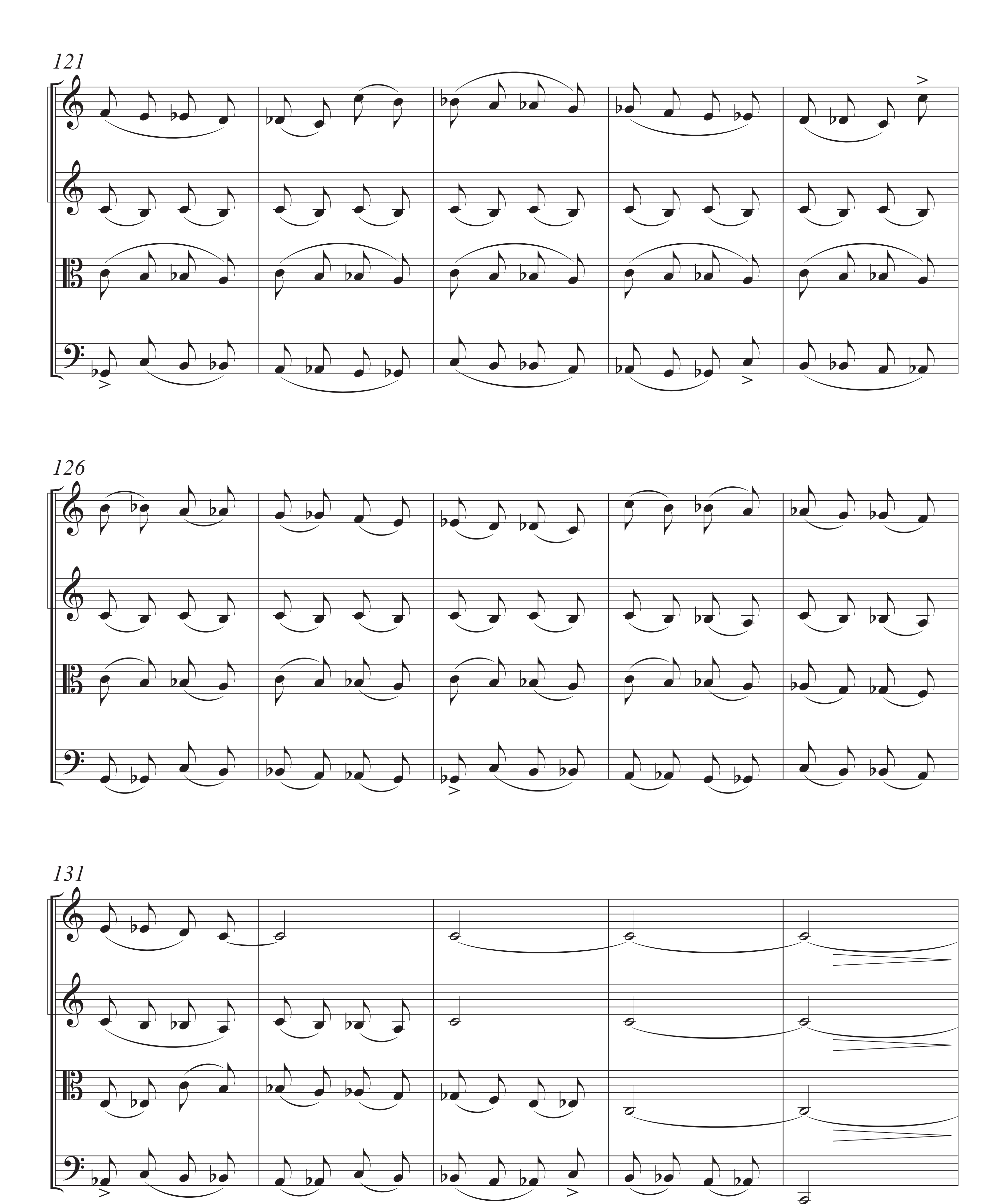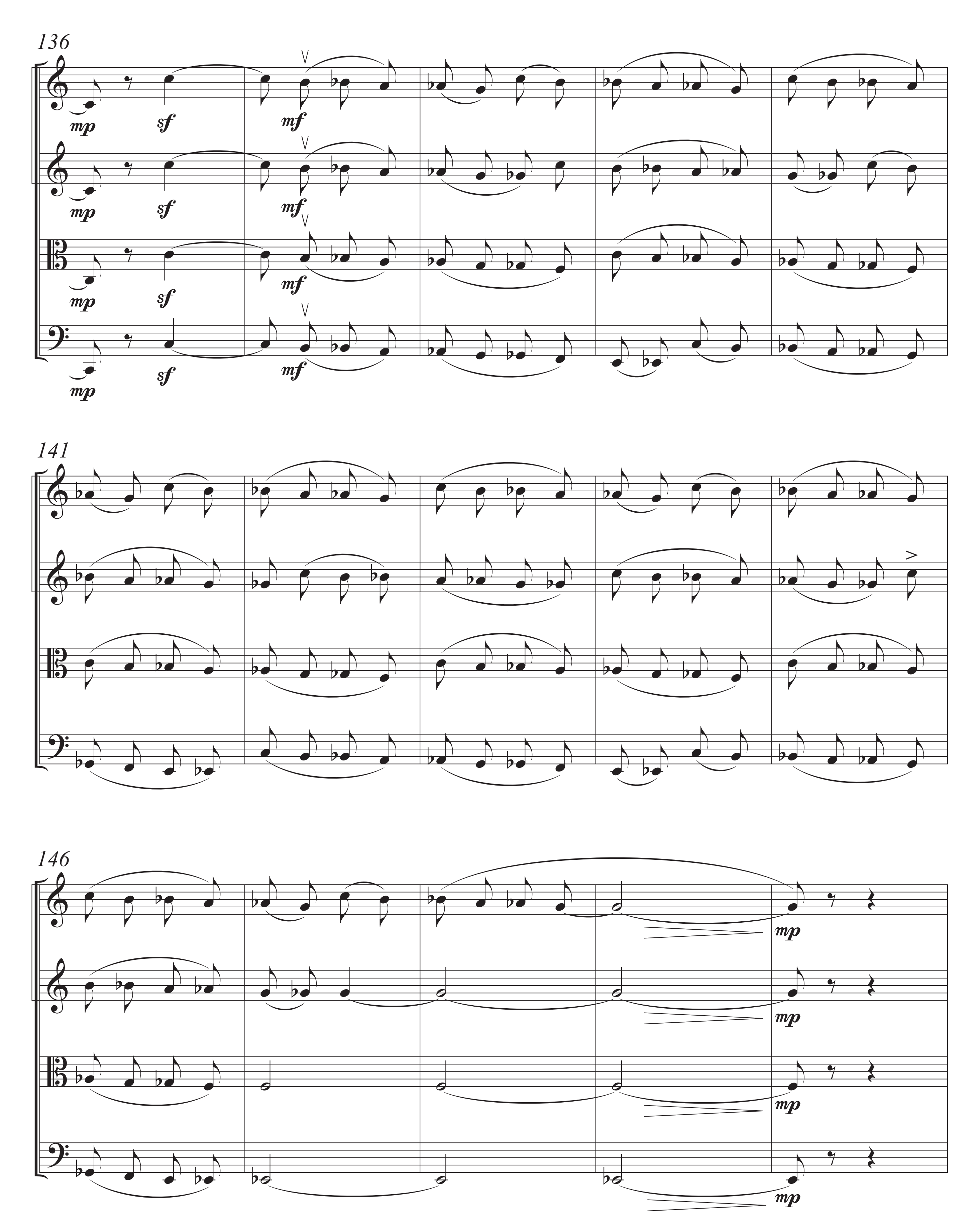




II - Clepsidra




91
con sord.
con sord.
con sord.
con sord.
p
p
p
p
96
mp
mp
mp
mp
101


106
111
senza sord.
senza sord.
senza sord.
senza sord.
f
116
mf


121
126
131


136
mp
sf
mf
141
146

151

mf mf mf mf

f f f f
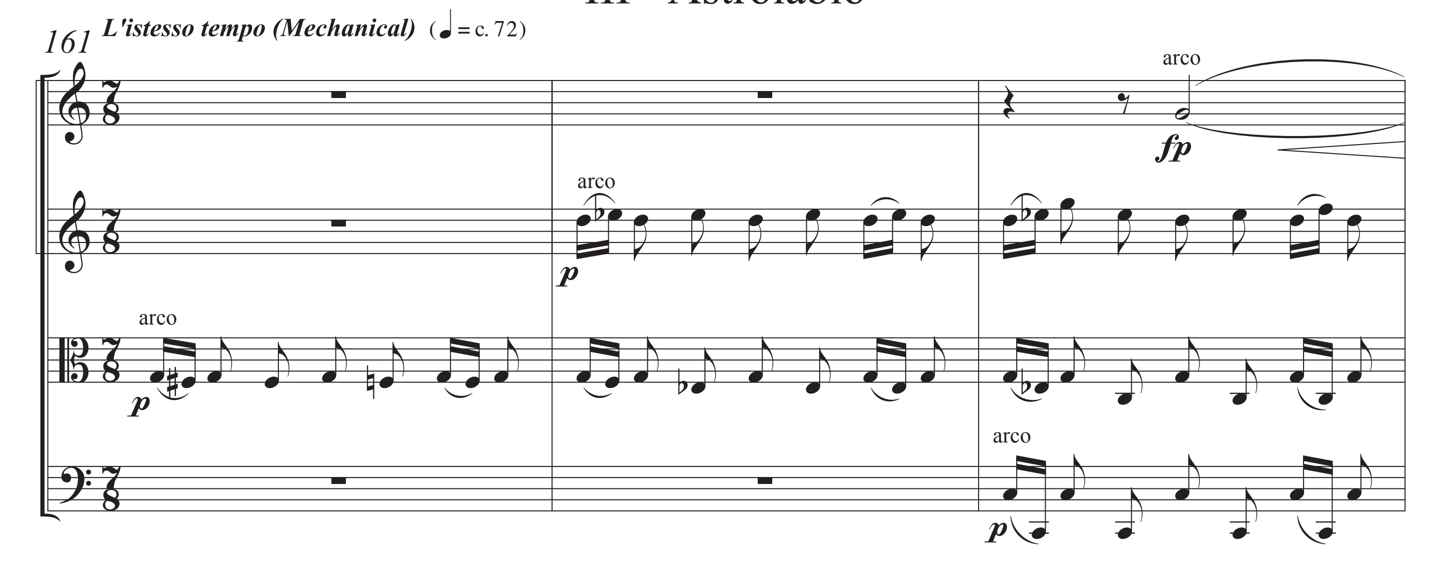
156
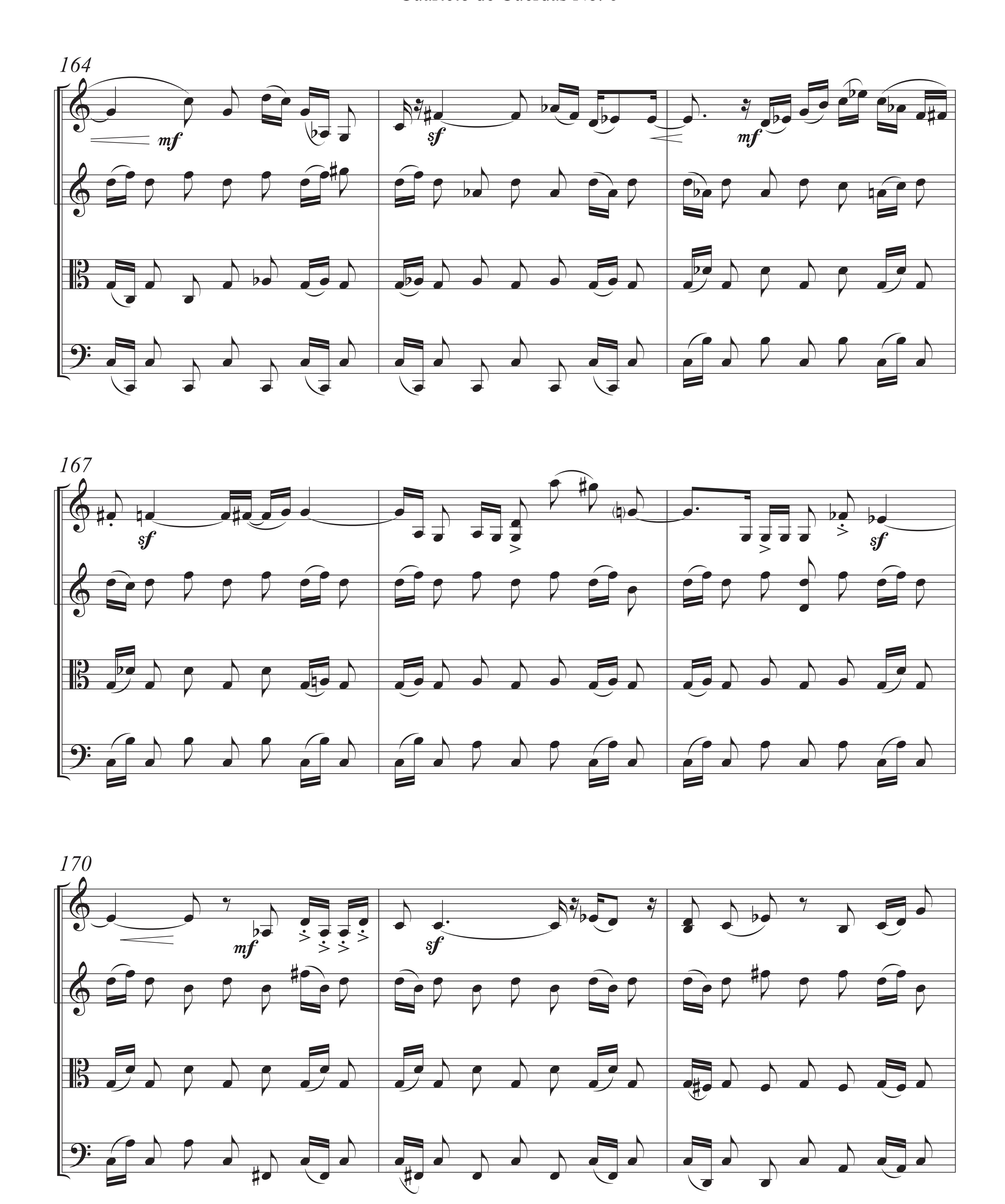
p p p p
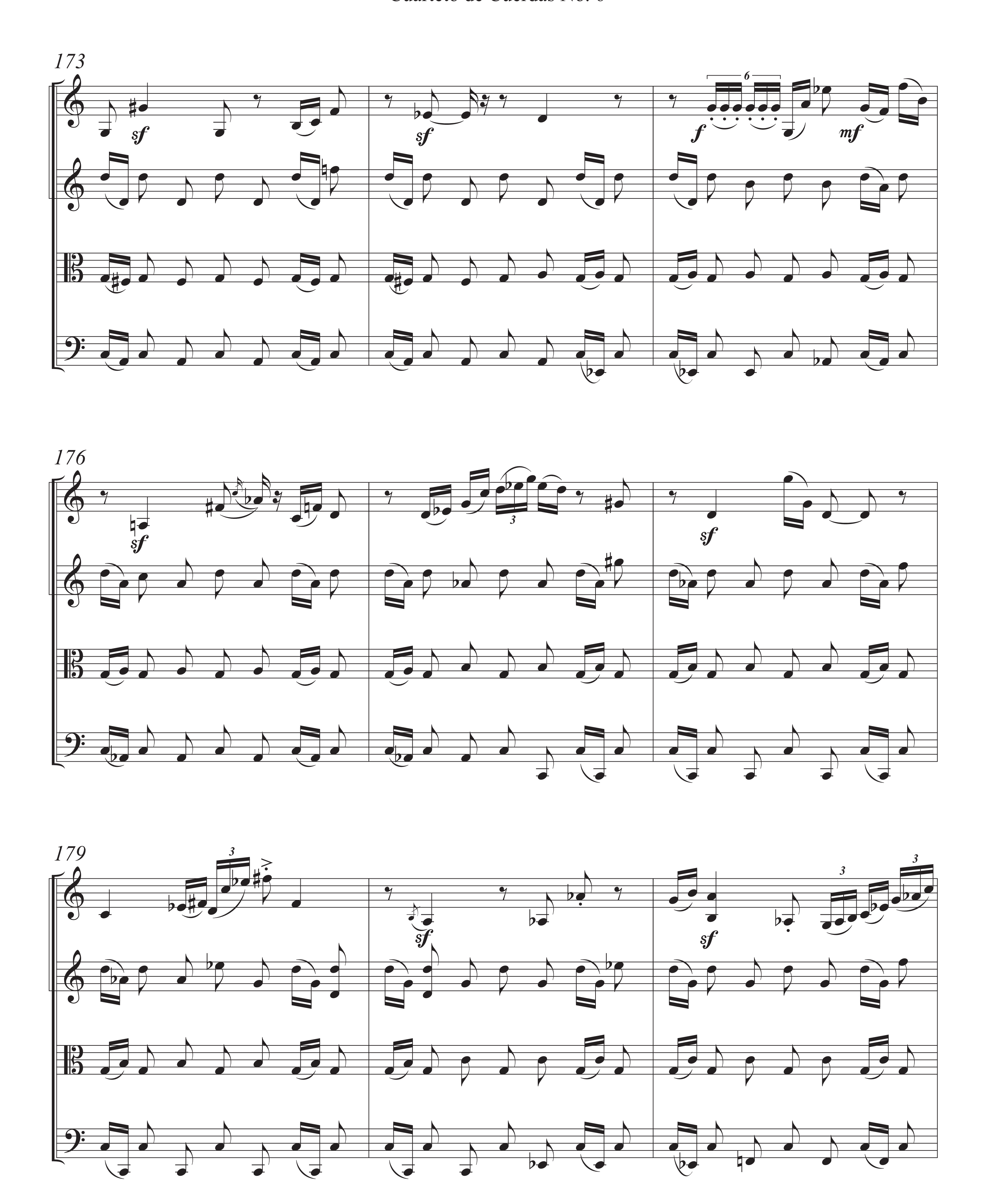
pizz. pizz. pizz. pizz.
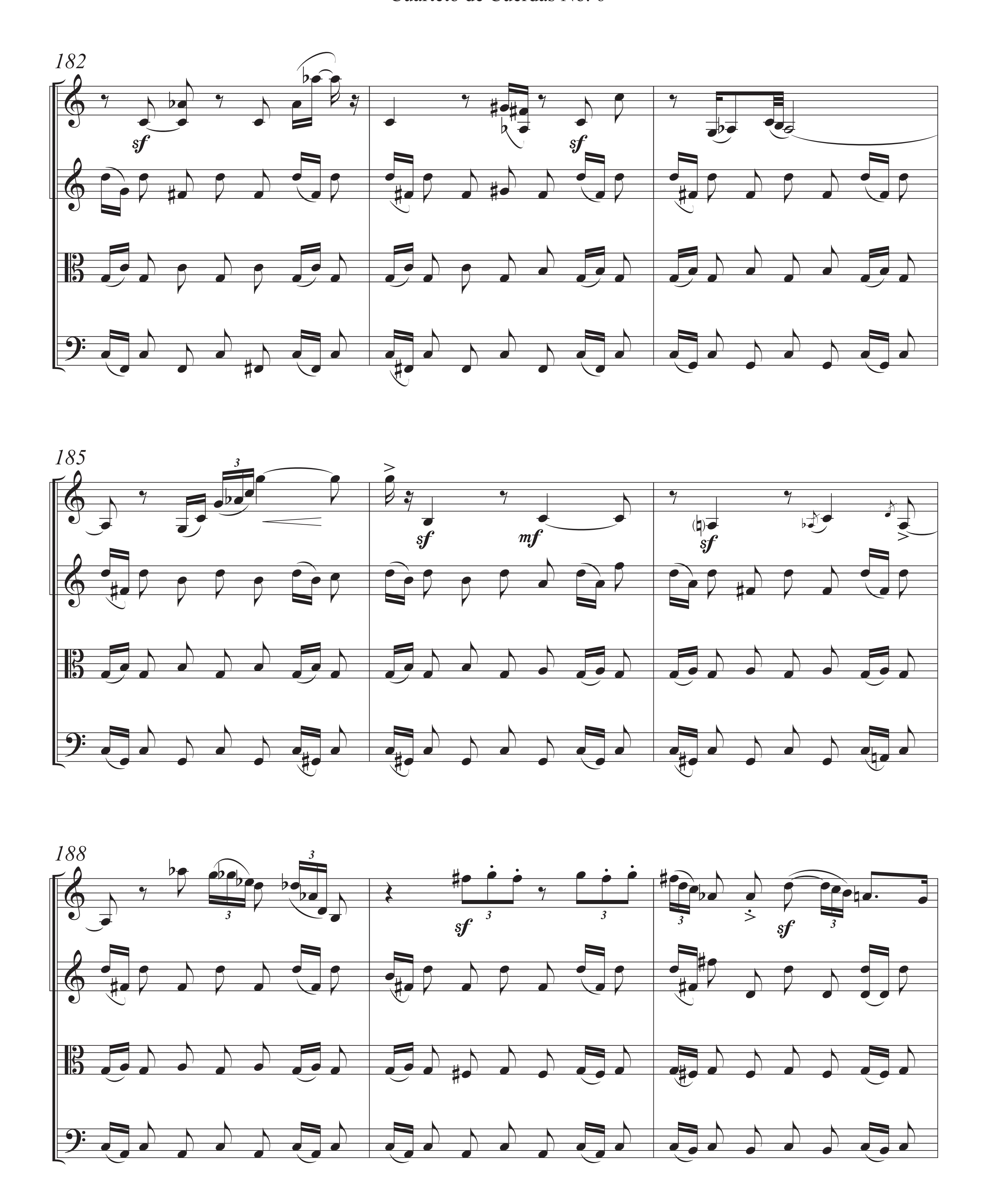
mf mf mf mf
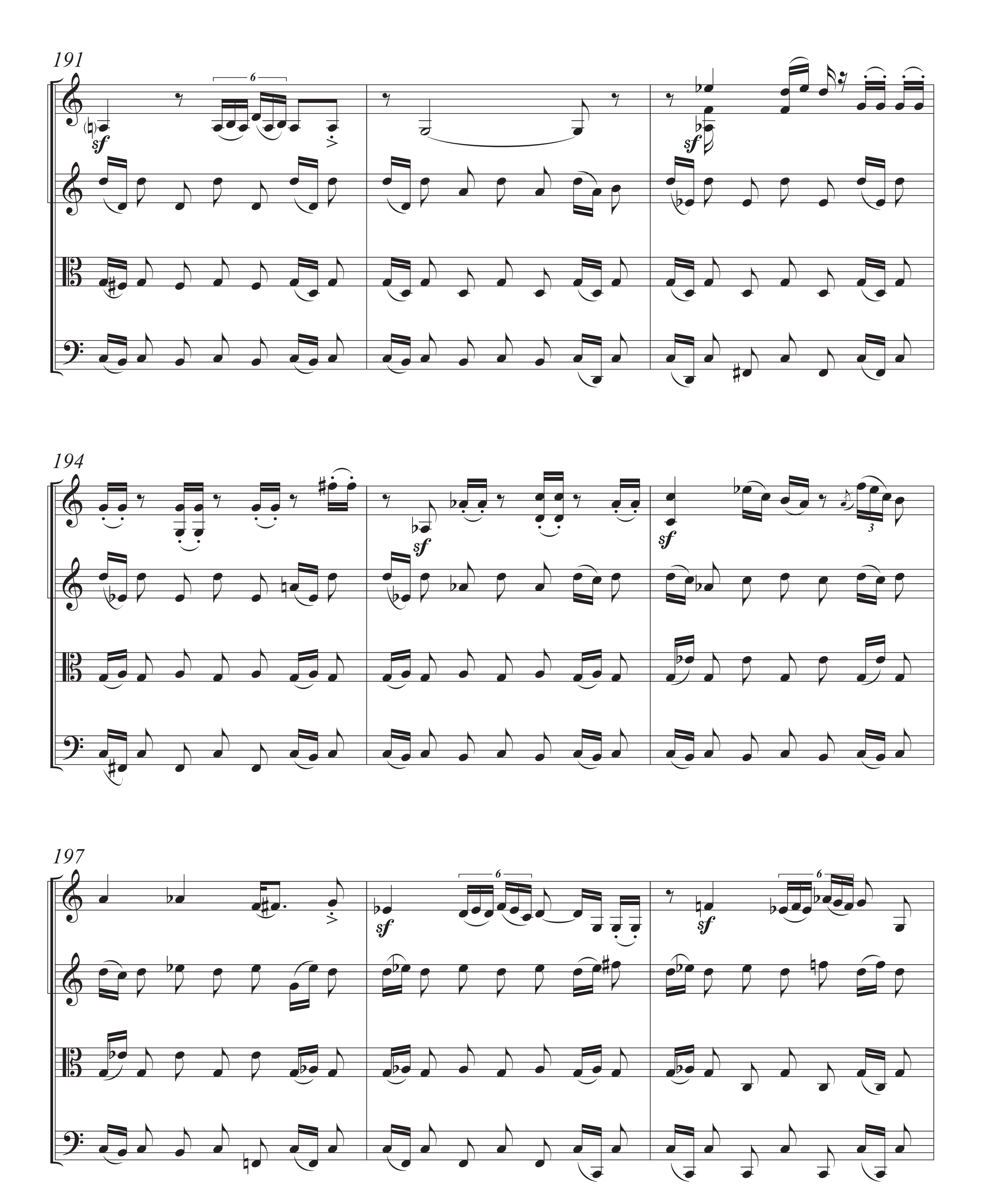
III - Astrolabio
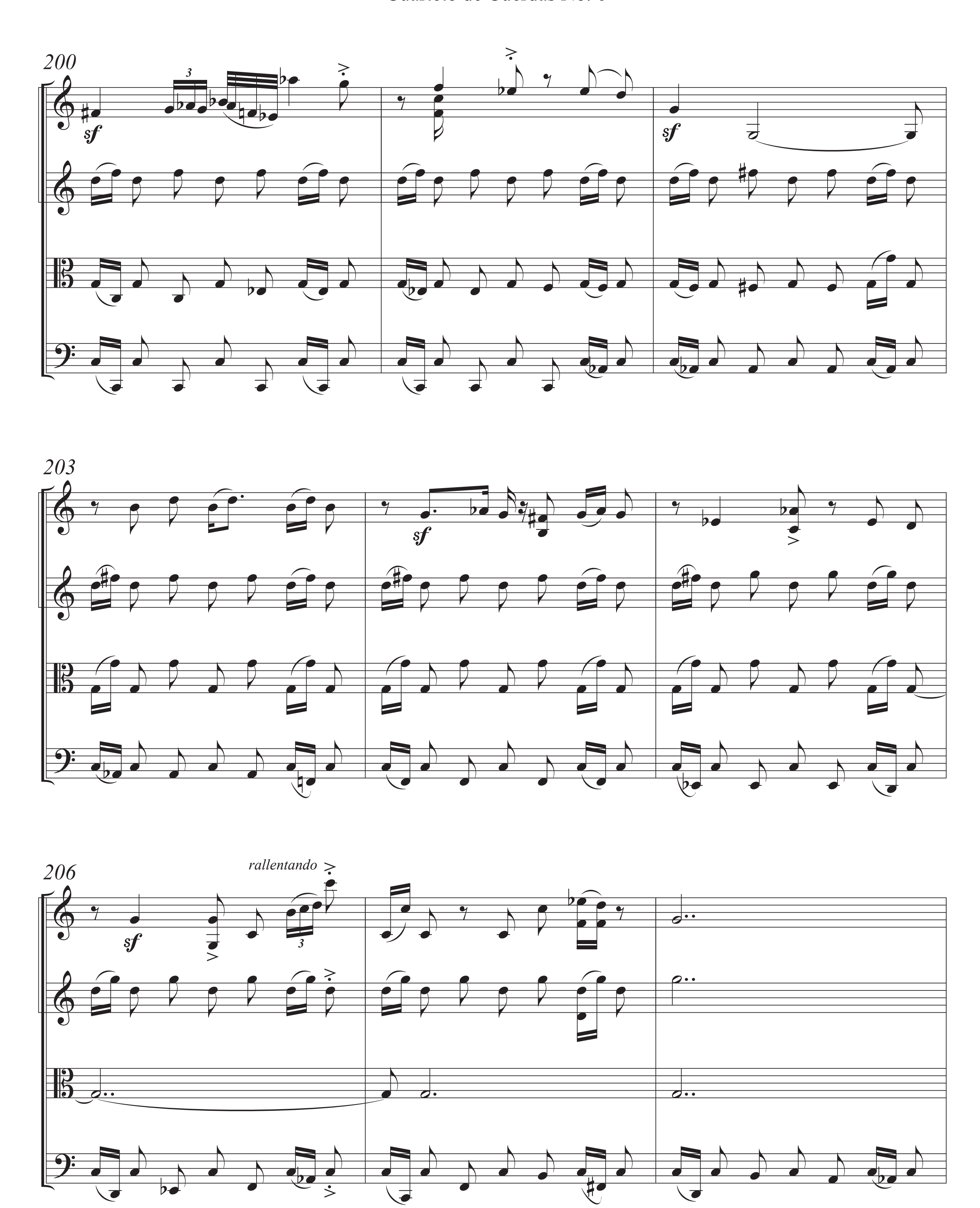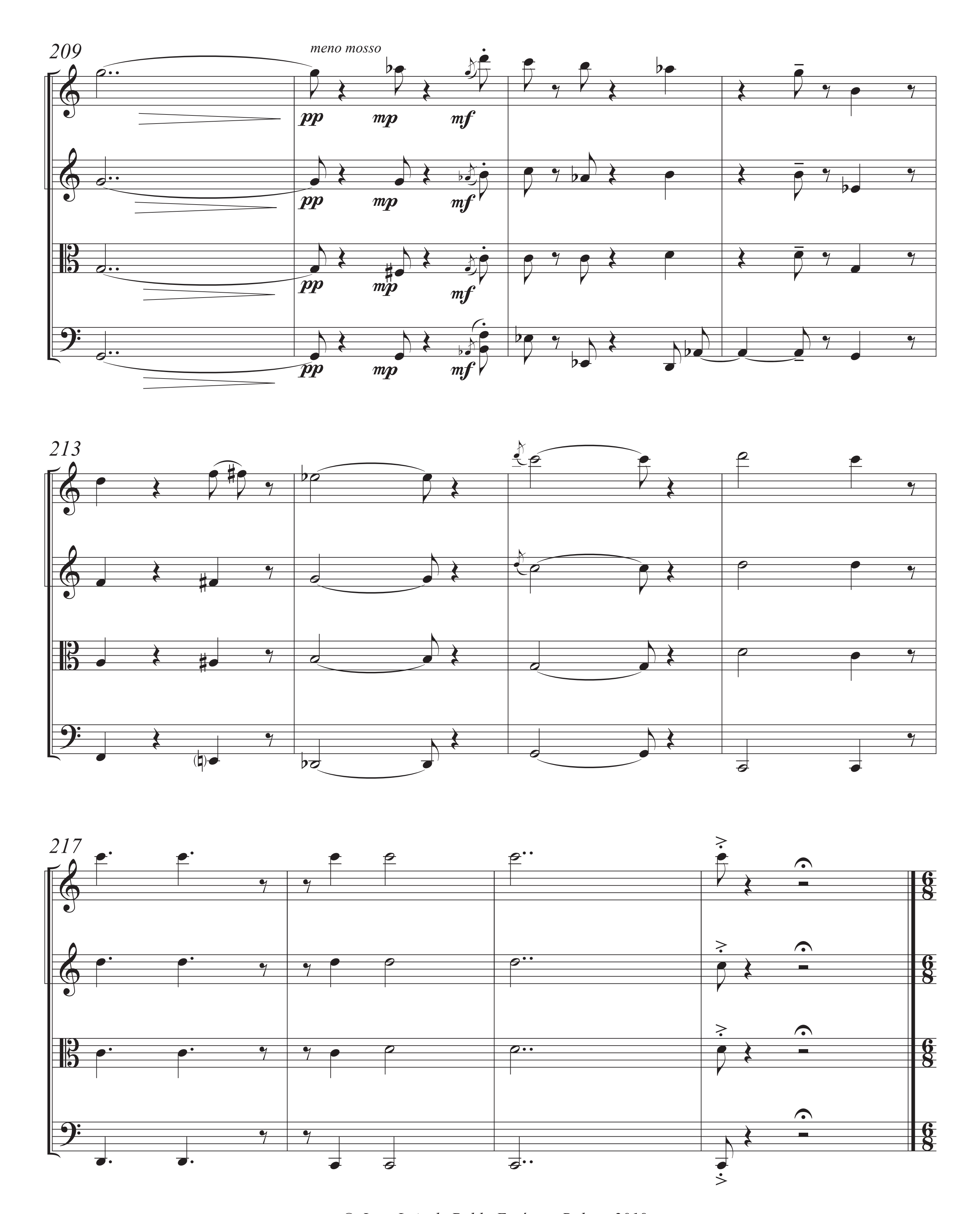



164
mf
sf
mf
167
sf
sf
170
mf
sf


173
sf
sf
6
f
mf
176
sf
3
sf
179
3
3
sf
sf
3
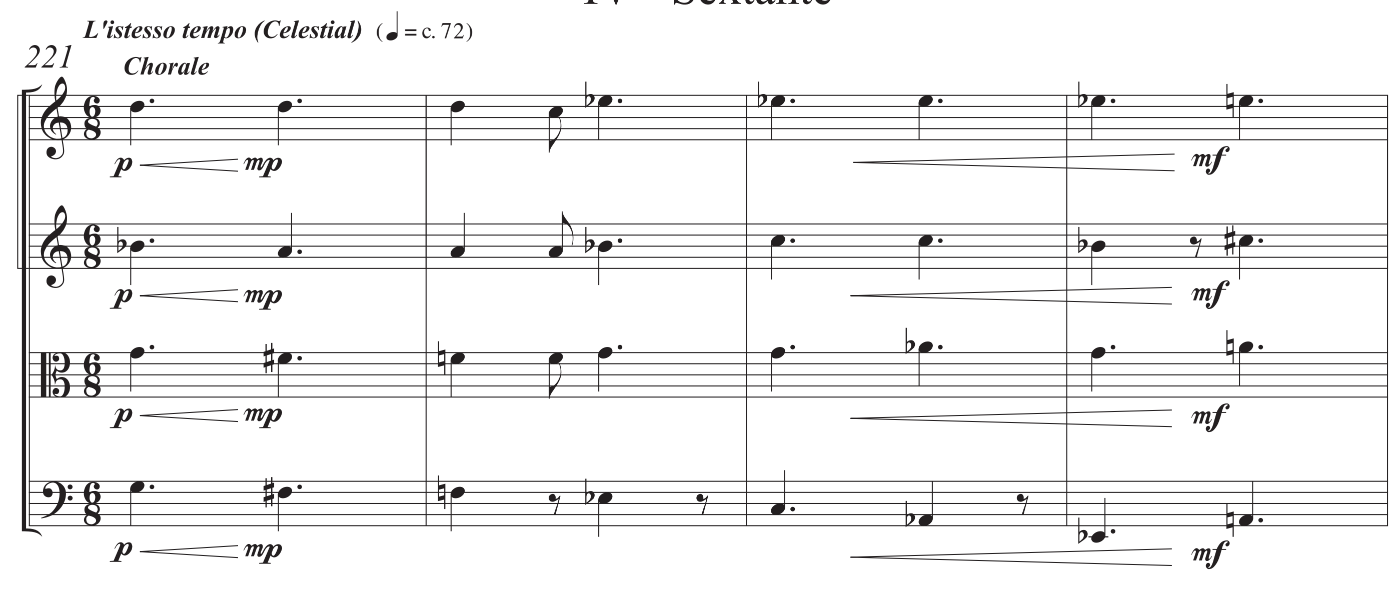

182
sf
sf
185
3
sf
mf
sf
188
3
3
3
sf
3
3
3
sf

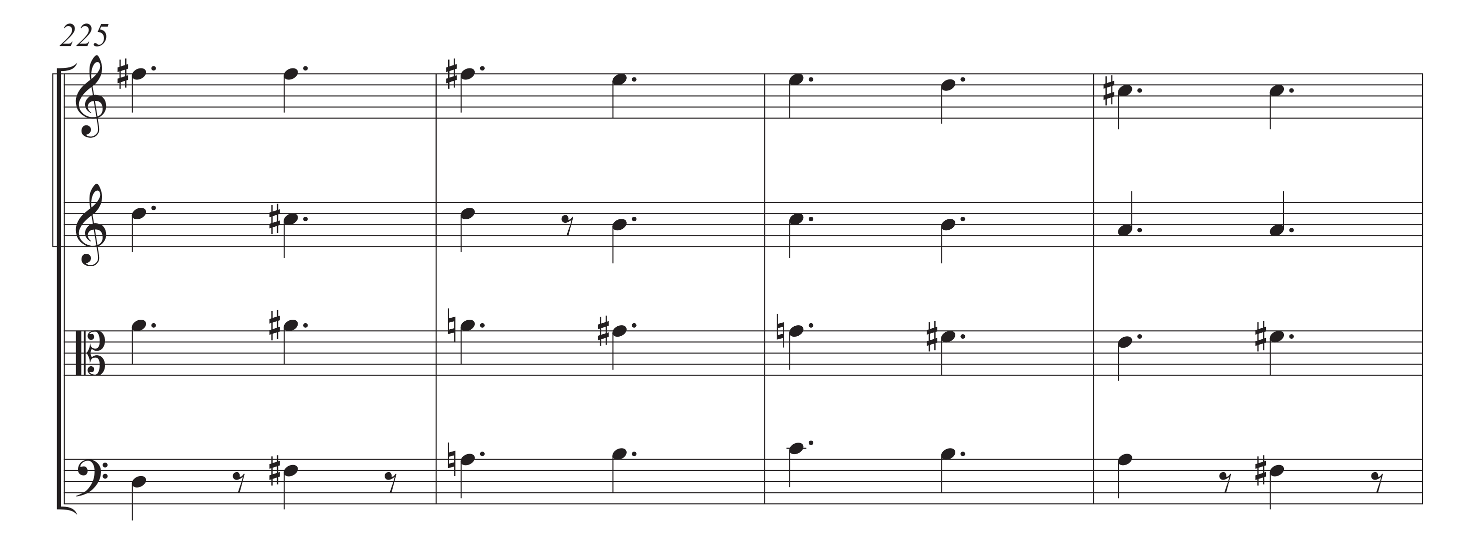

191
6
sf
sf
194
sf
sf
3
197
6
sf
6
sf
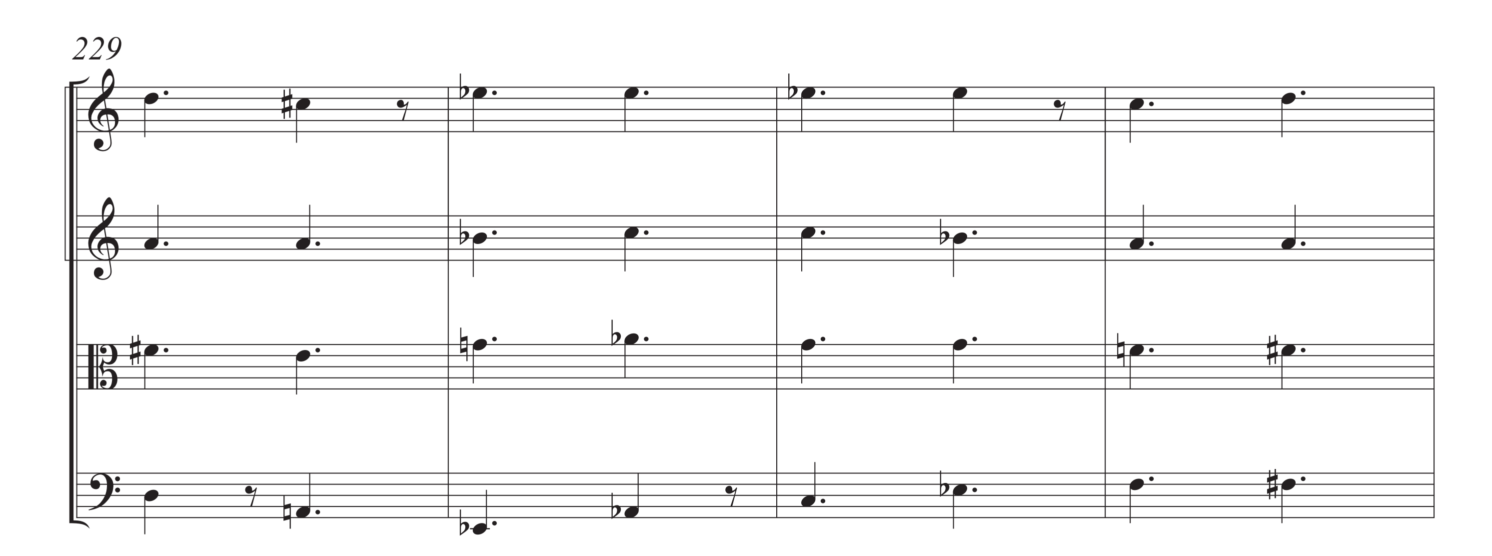

200
sf
3
sf
203
sf
206
sf
rallentando
3

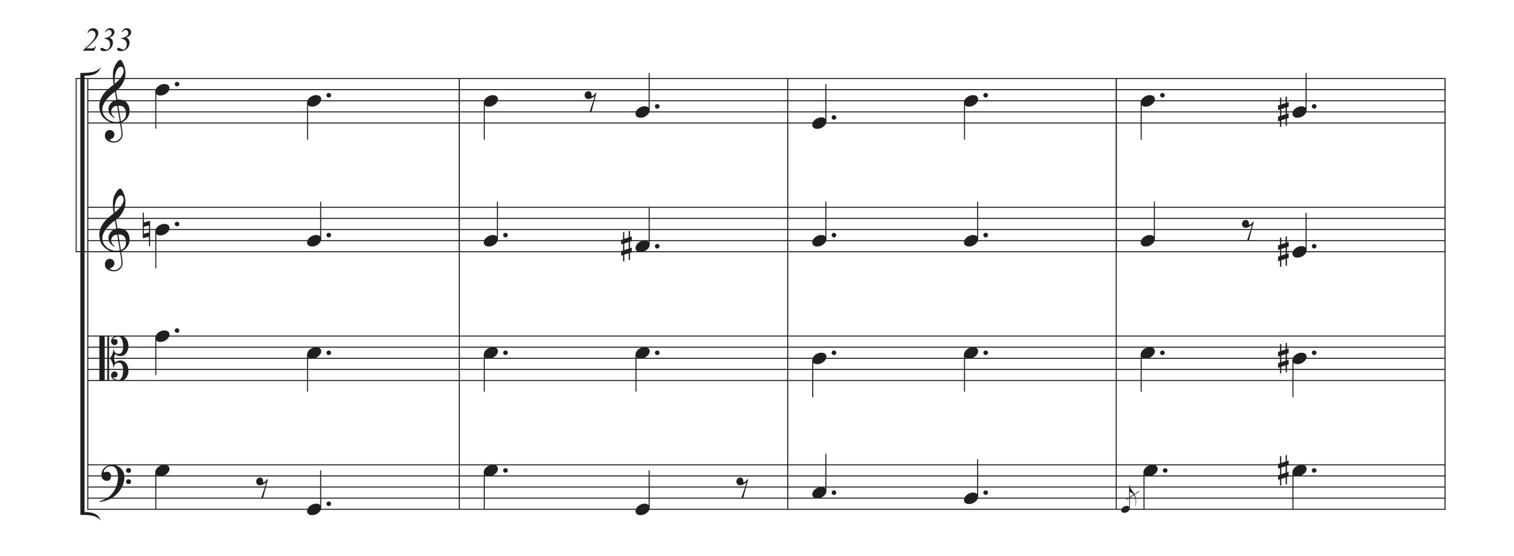

209
meno mosso
pp
mp
mf
213
217
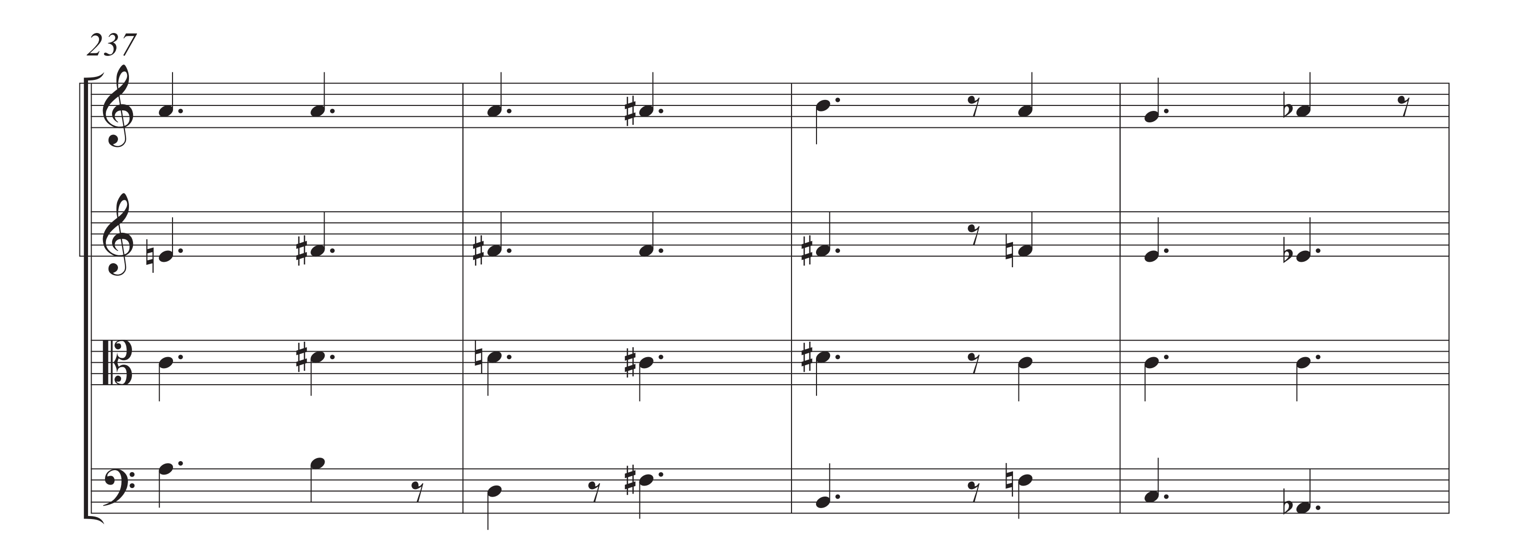
IV - Sextante
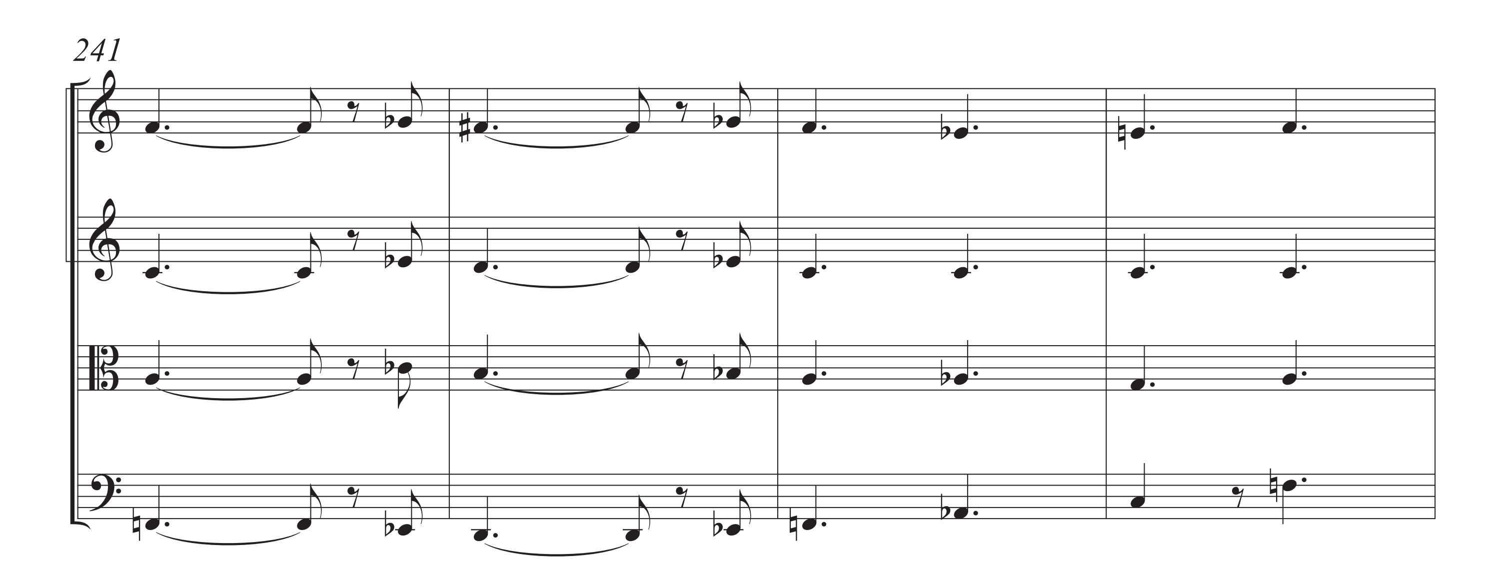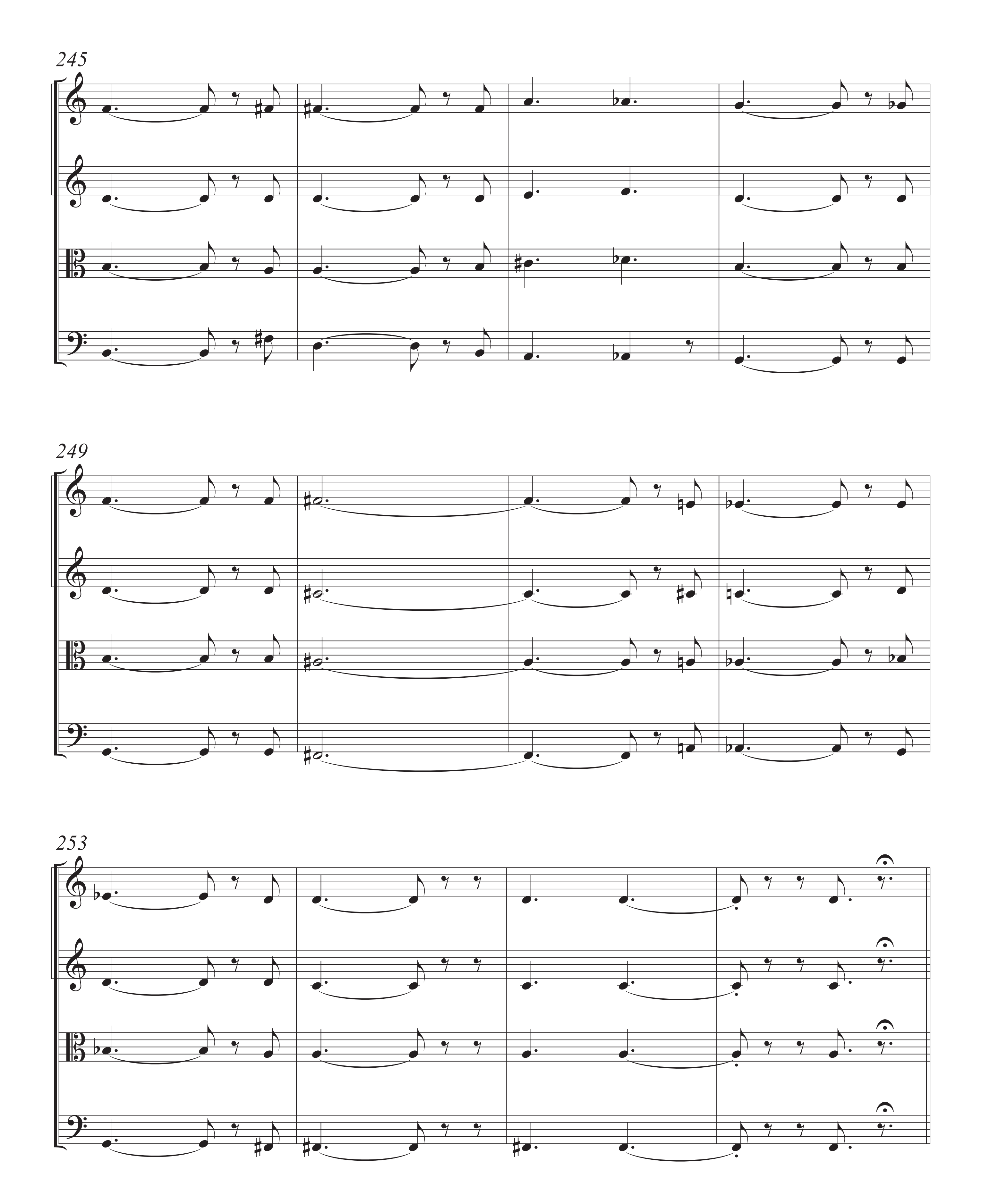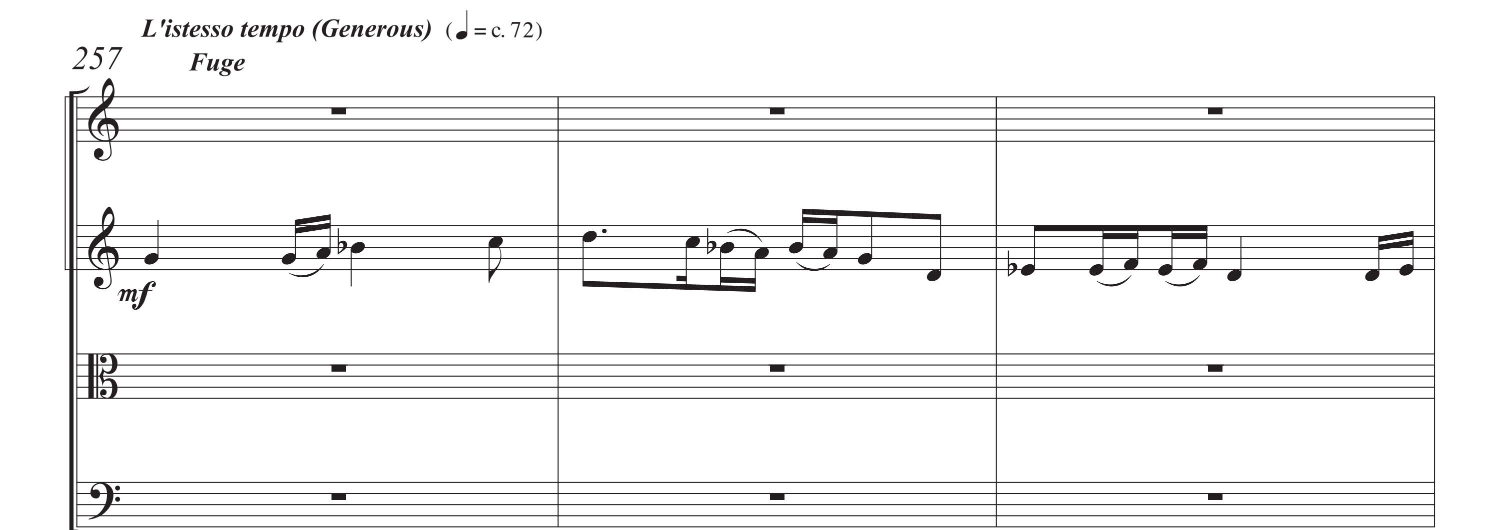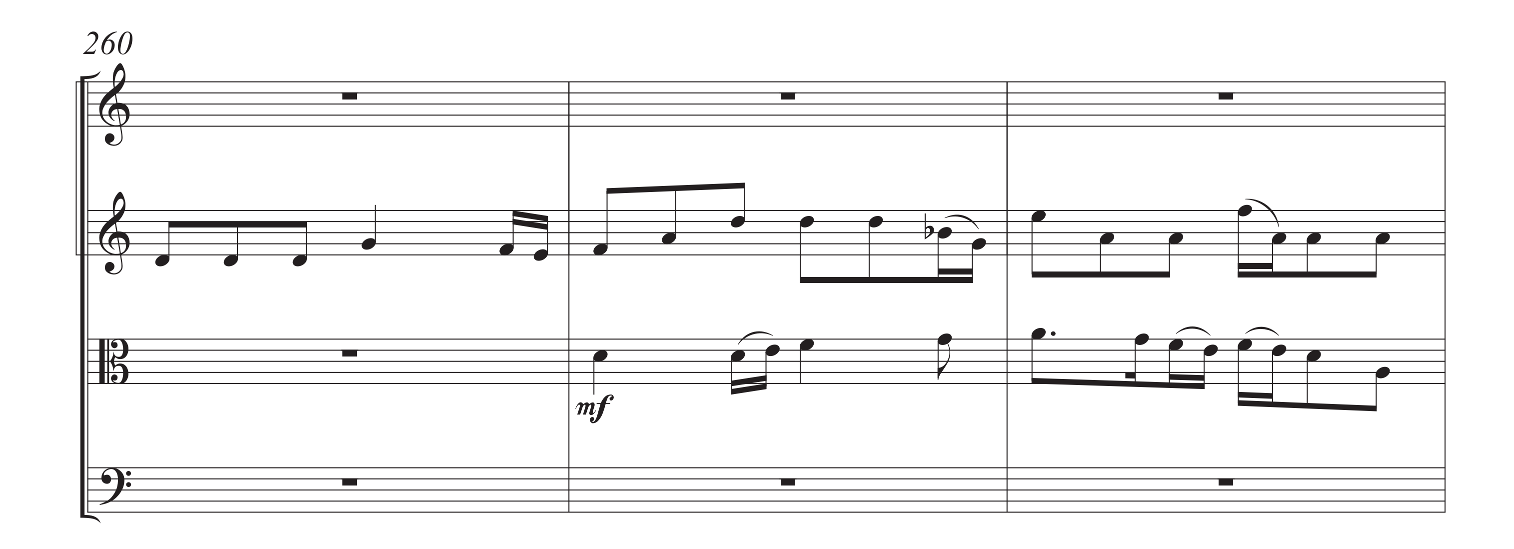







233
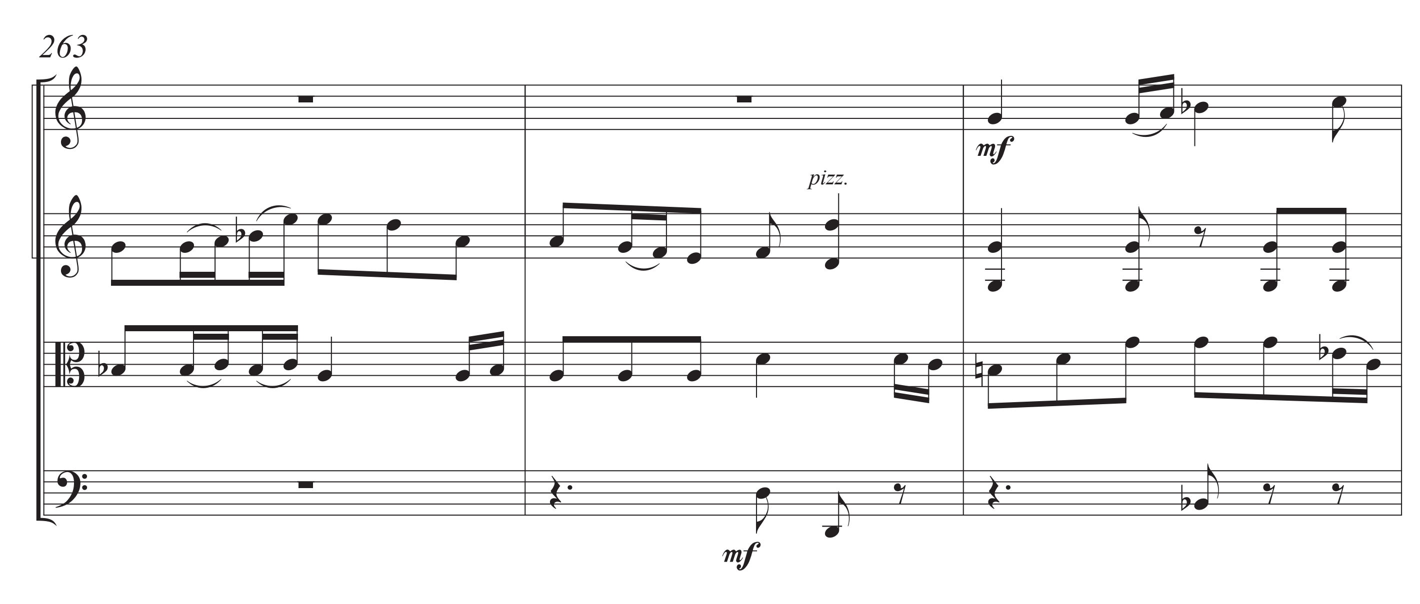

237
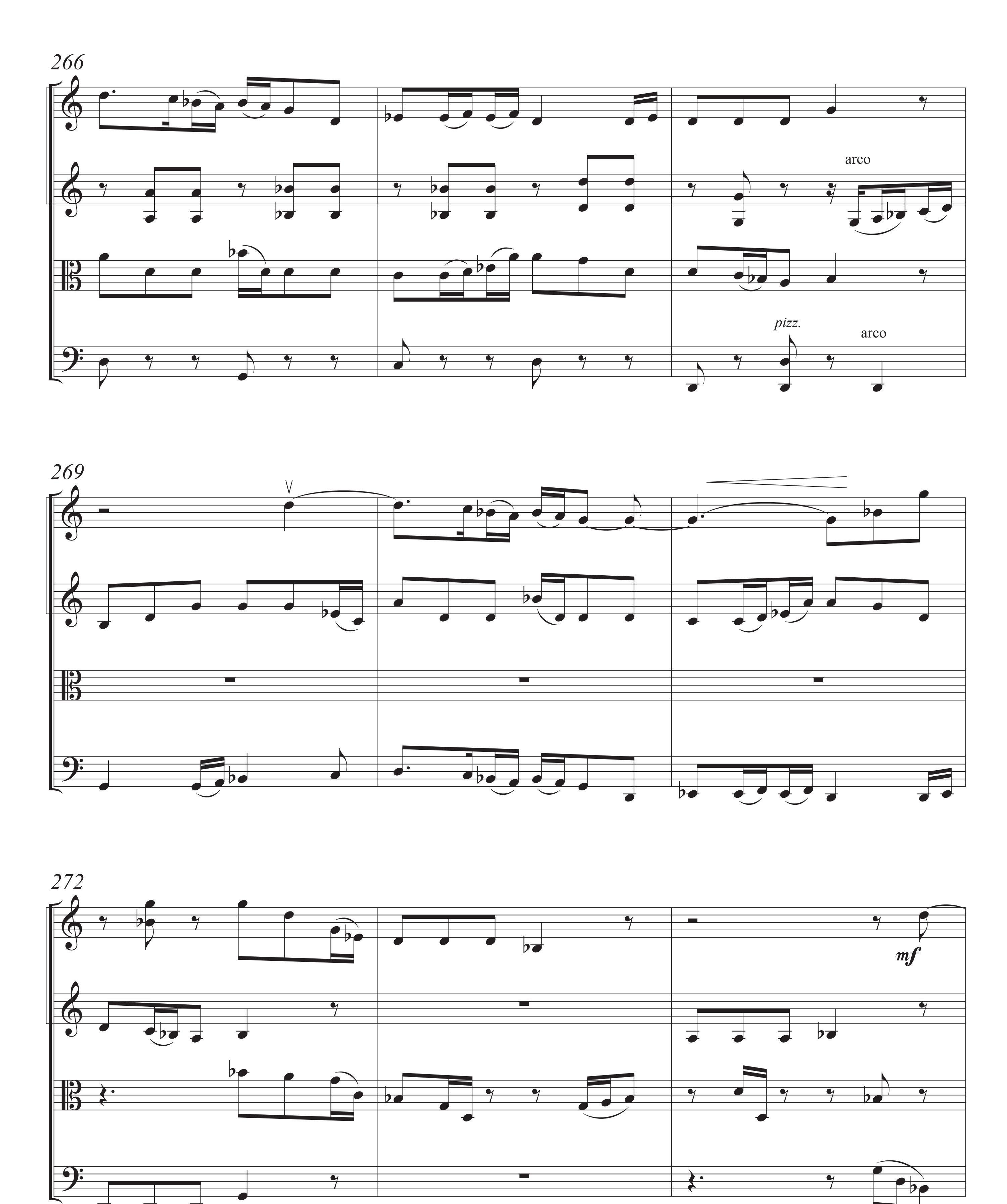

241
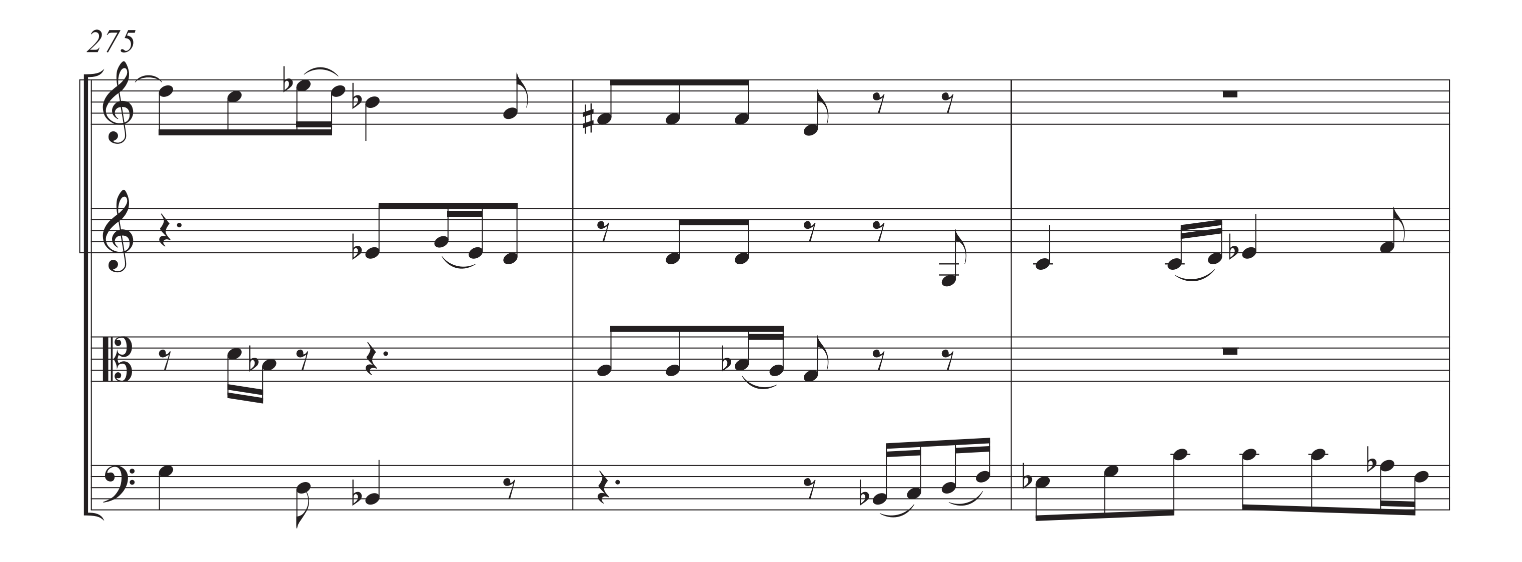

245
249
253
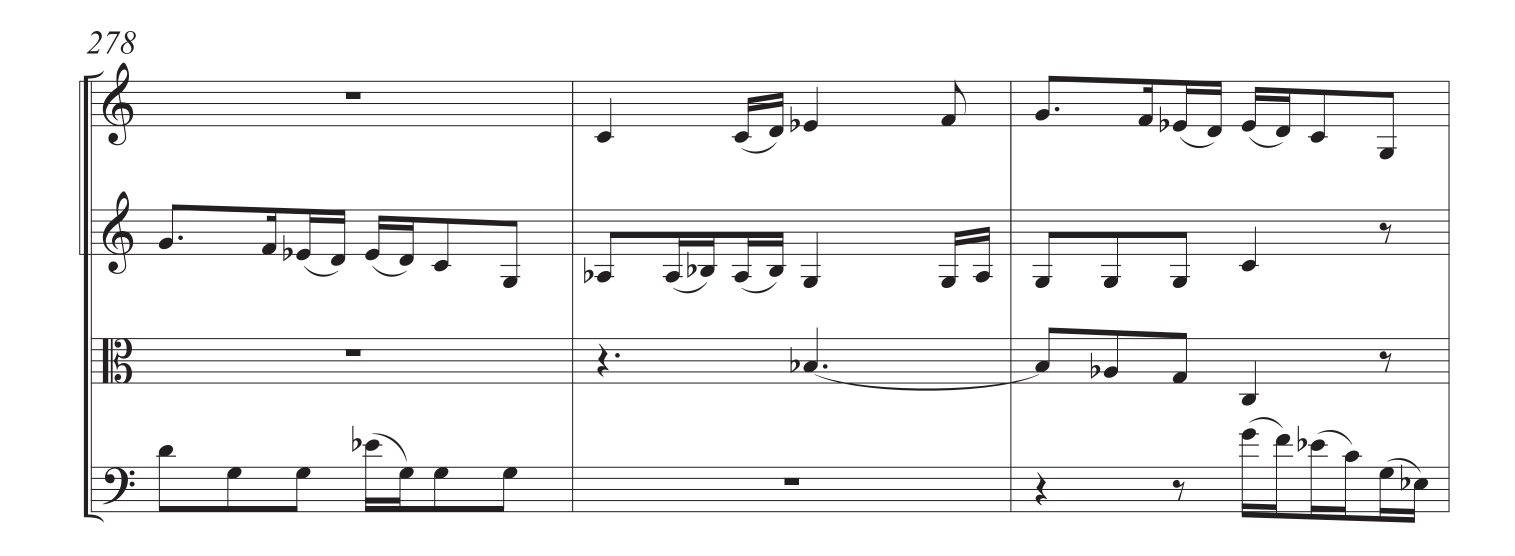

L'istesso tempo (Generous) (♩= c. 72)
257
Fuge
mf
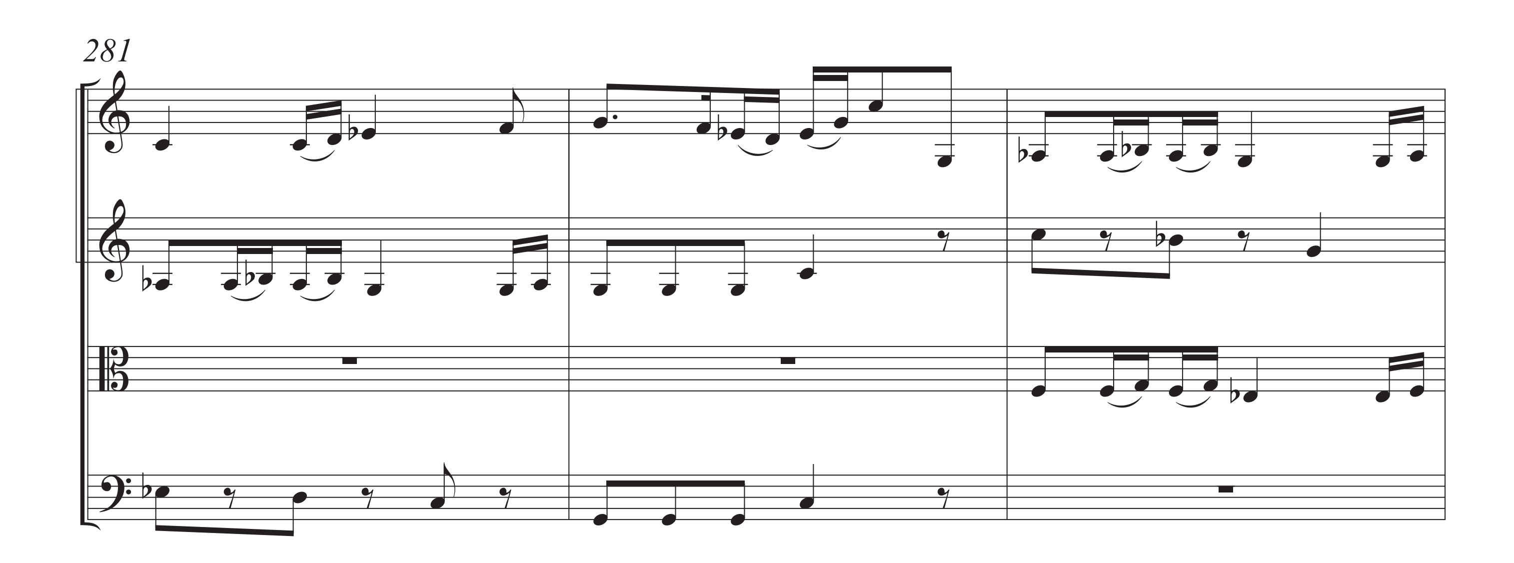

260
mf
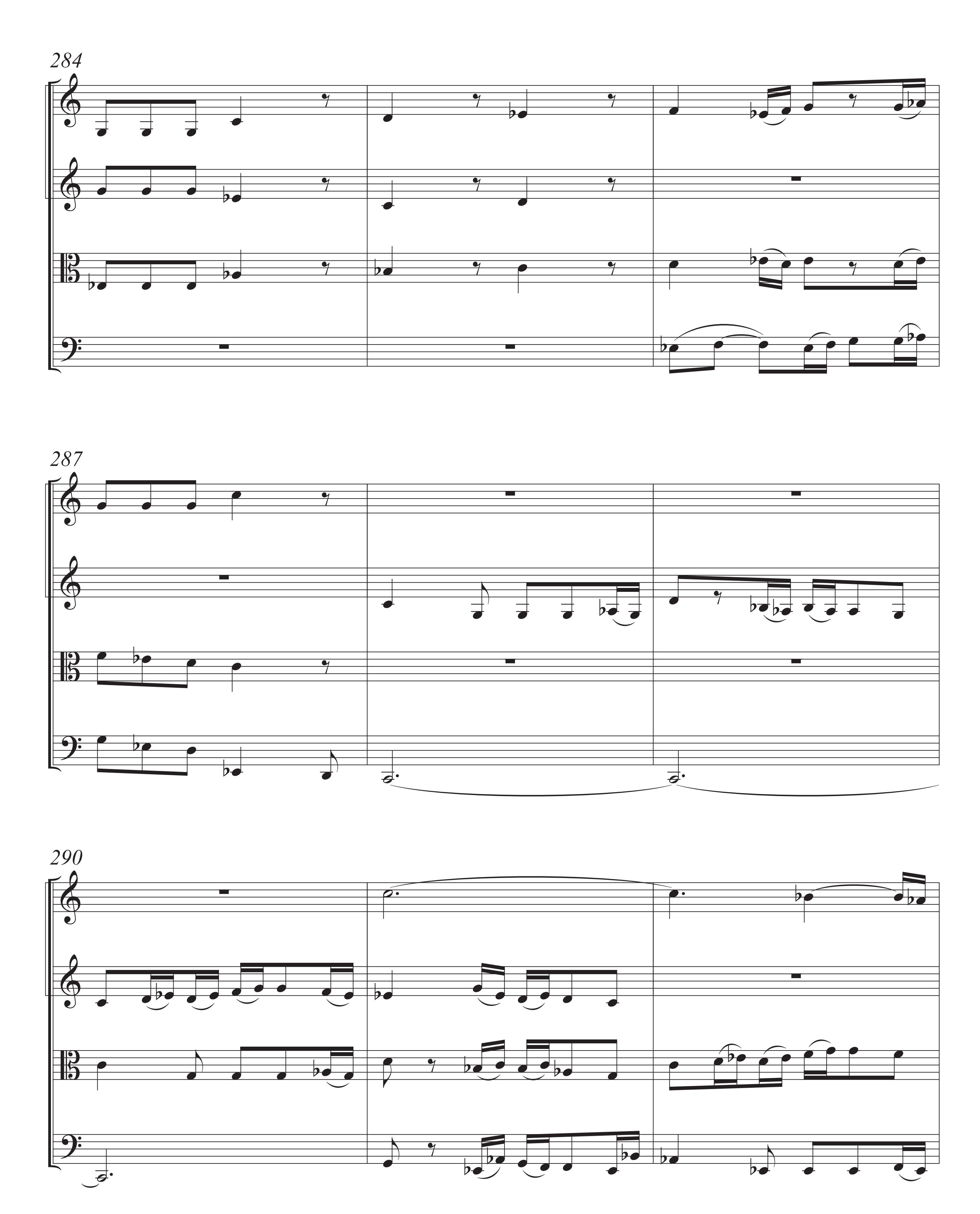

263
mf
pizz.
mf

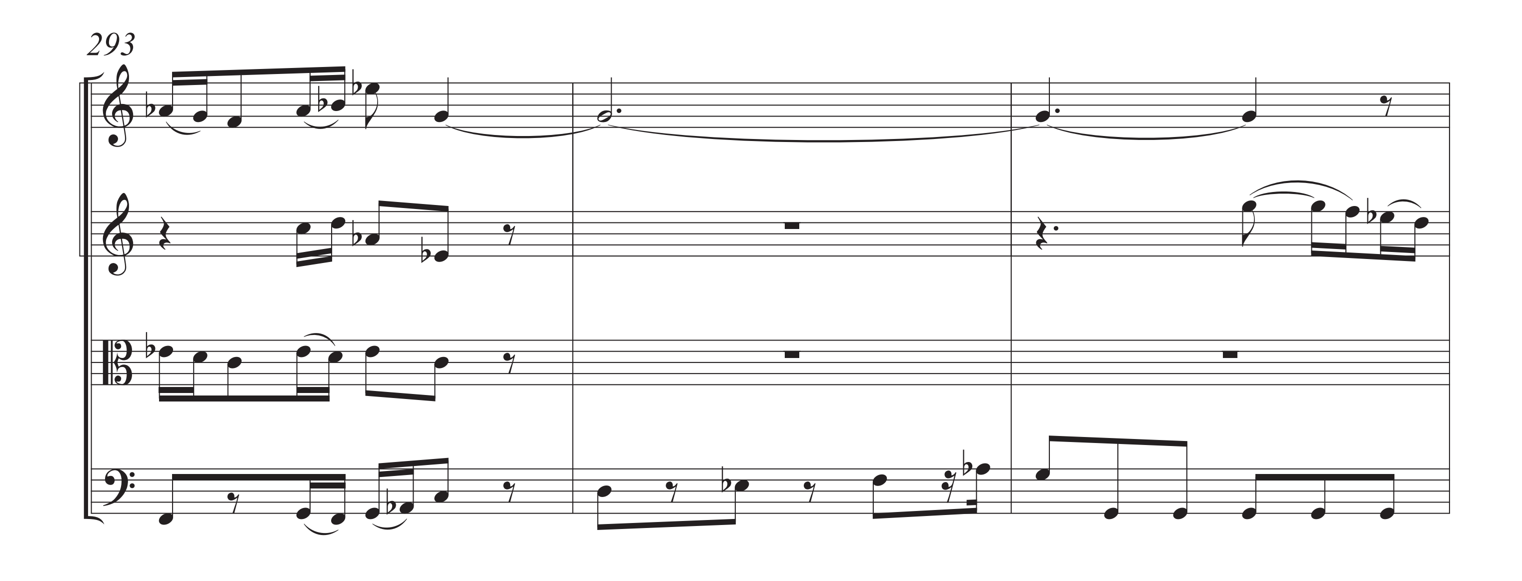

266
arco
pizz.
arco
269
272
mf
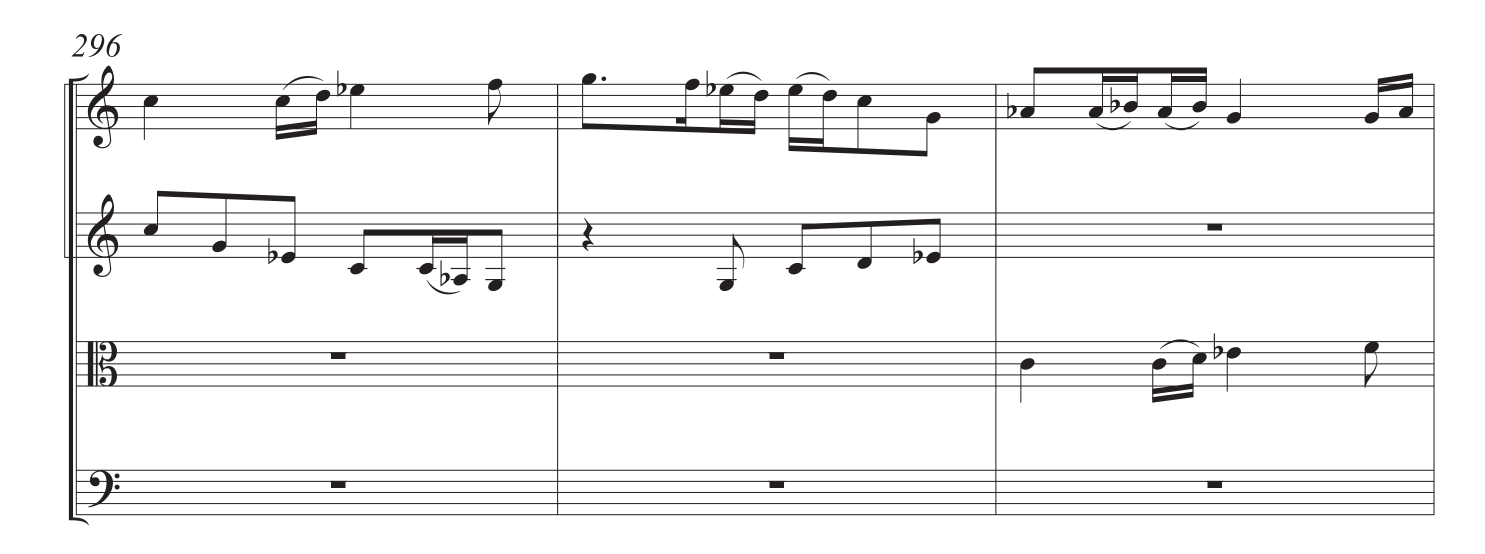

275
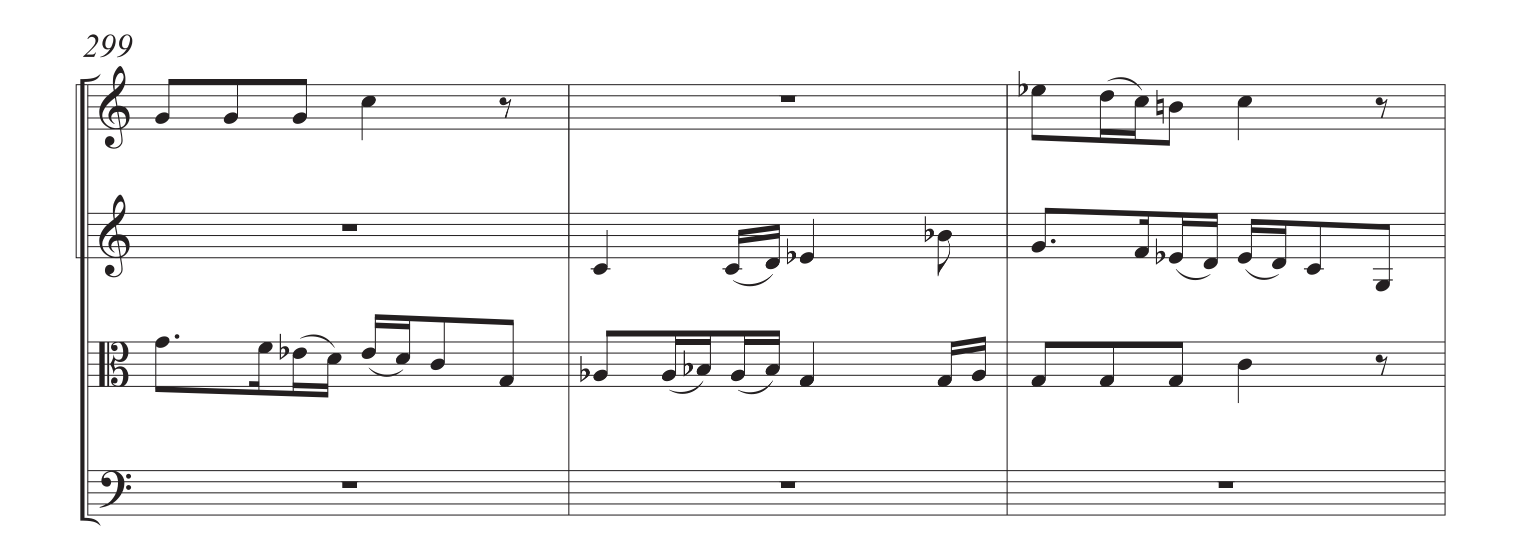

278
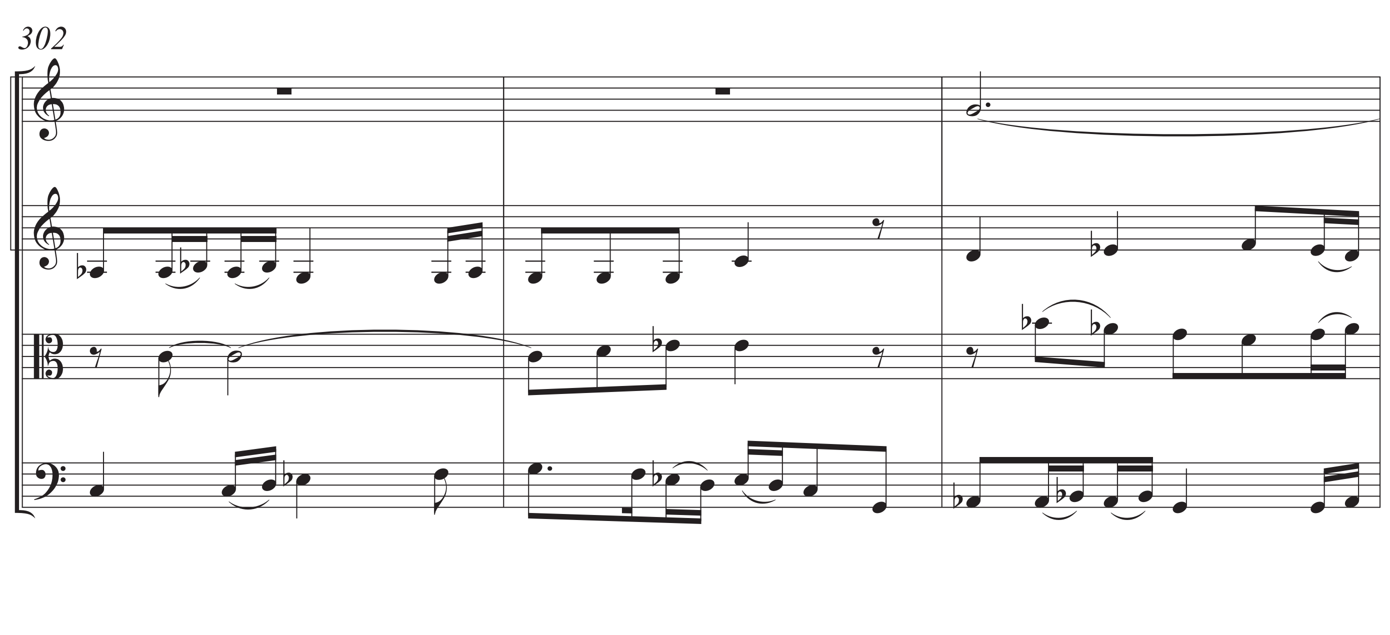

281
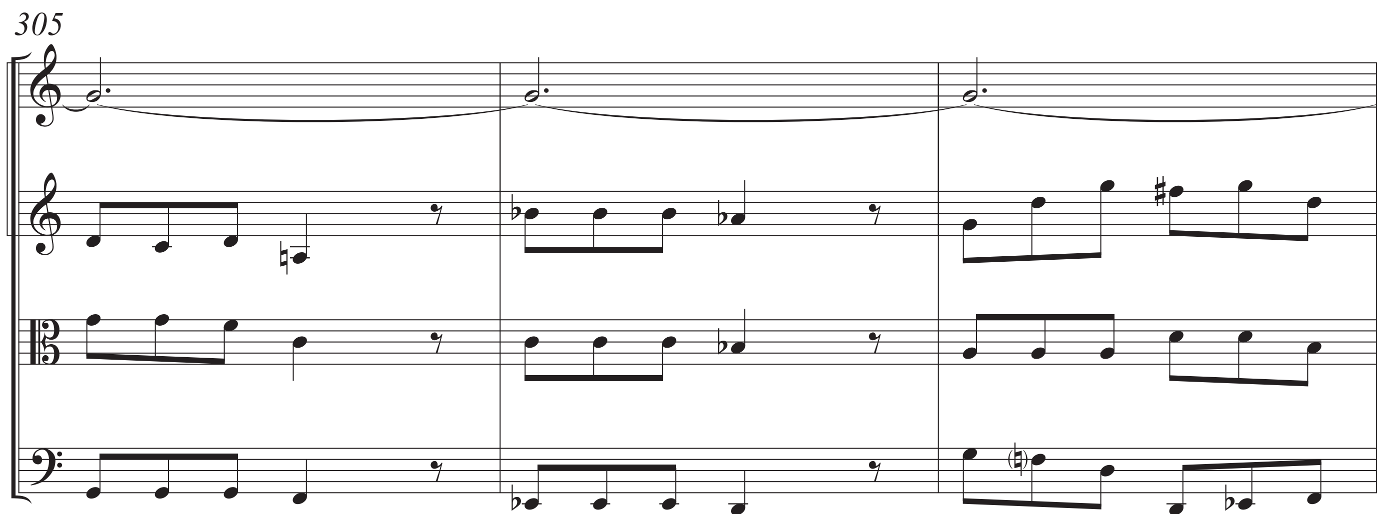

284
287
290
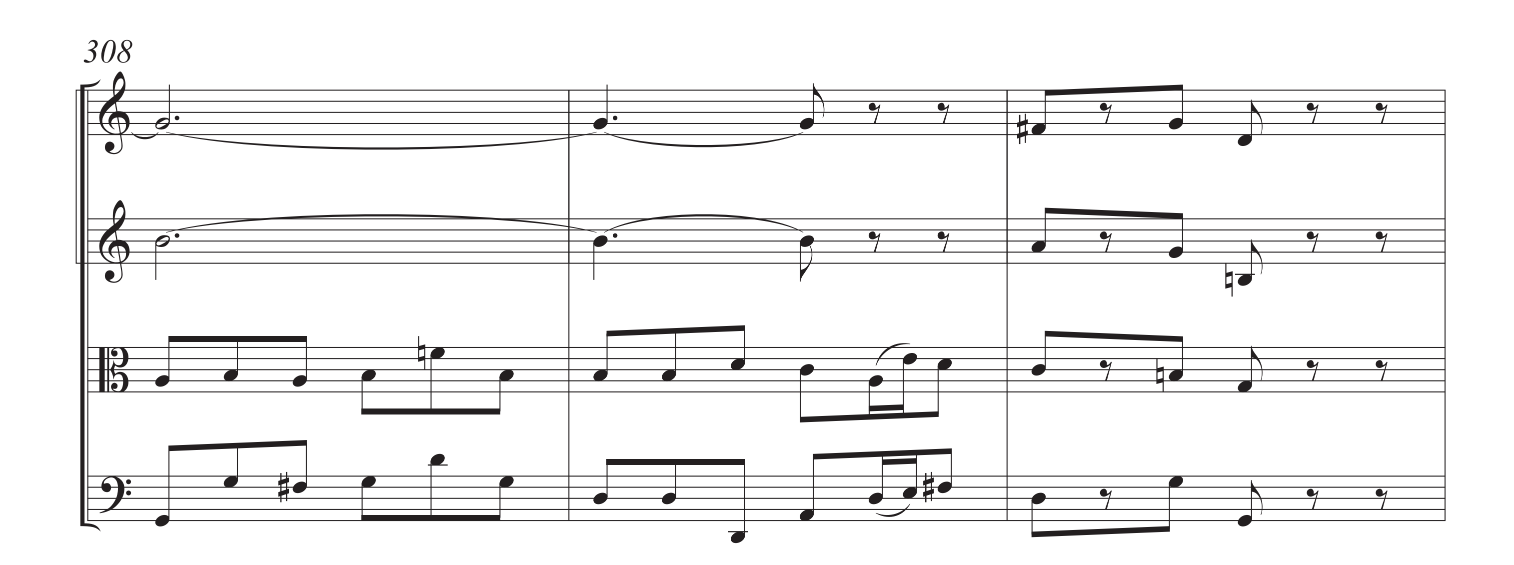

293

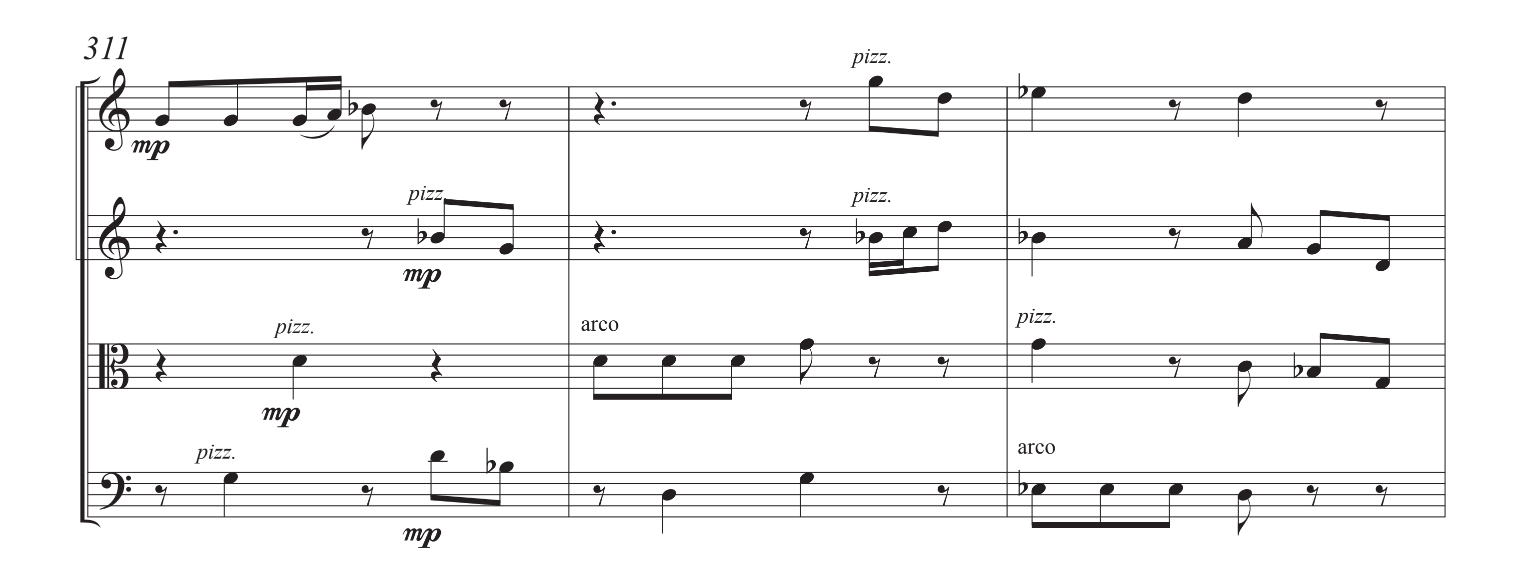

296
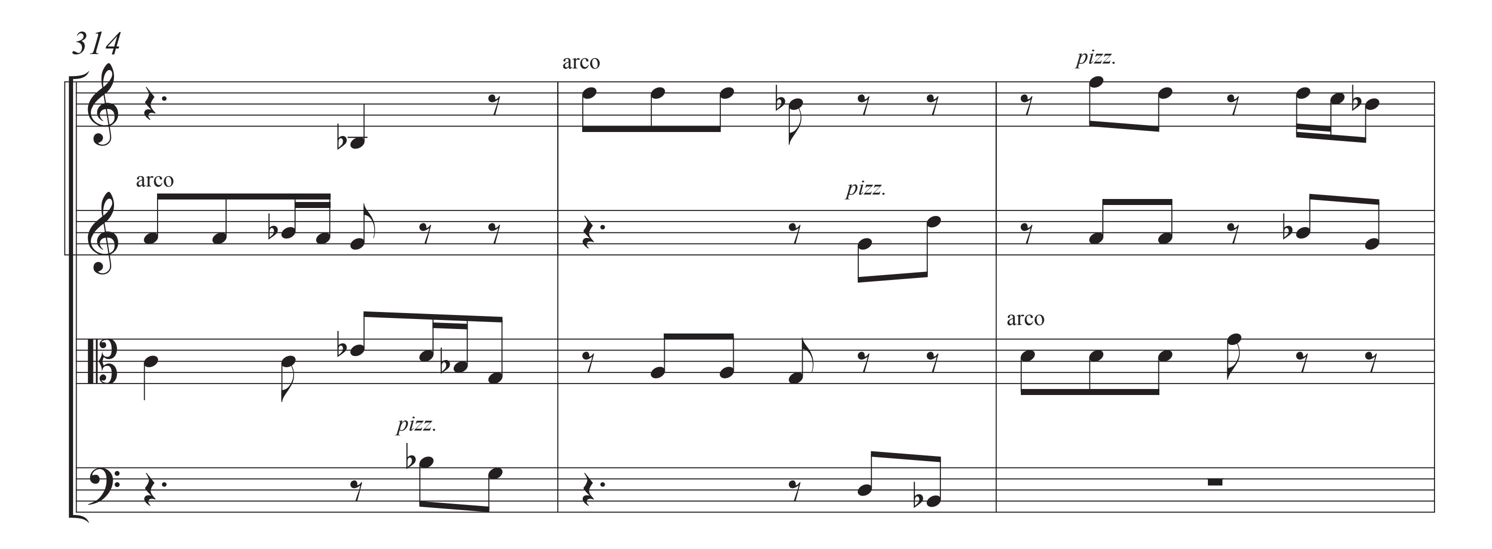

299

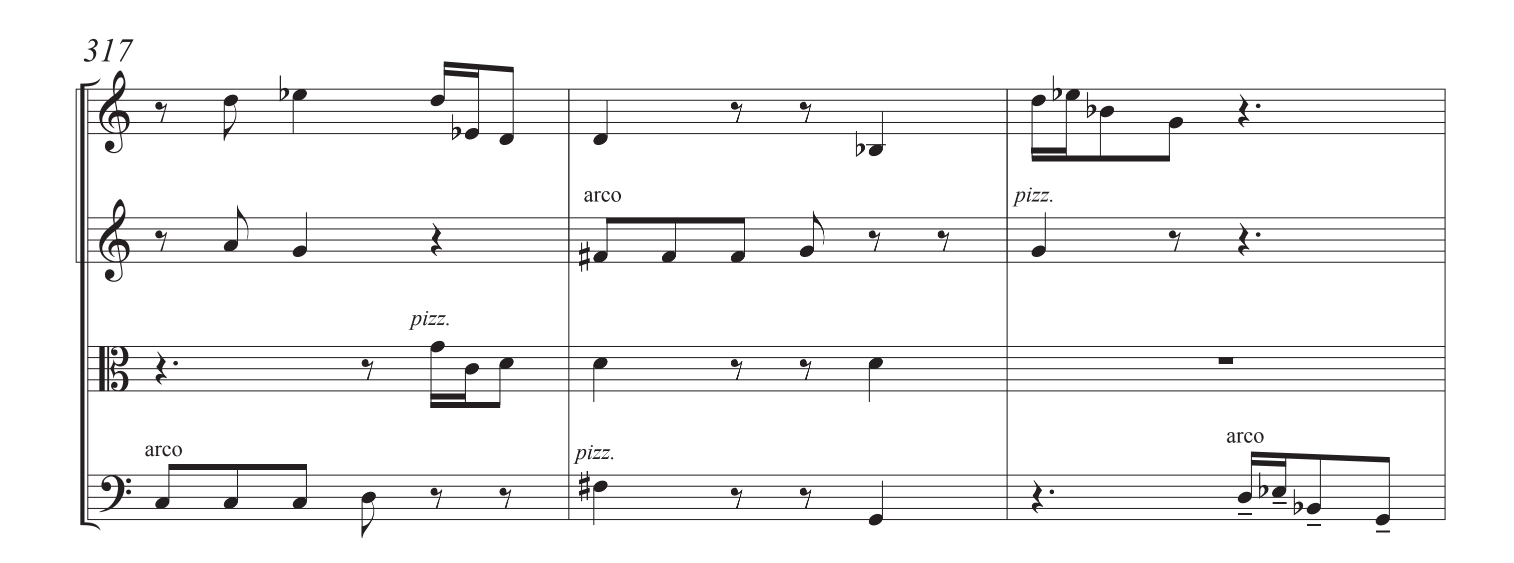

302
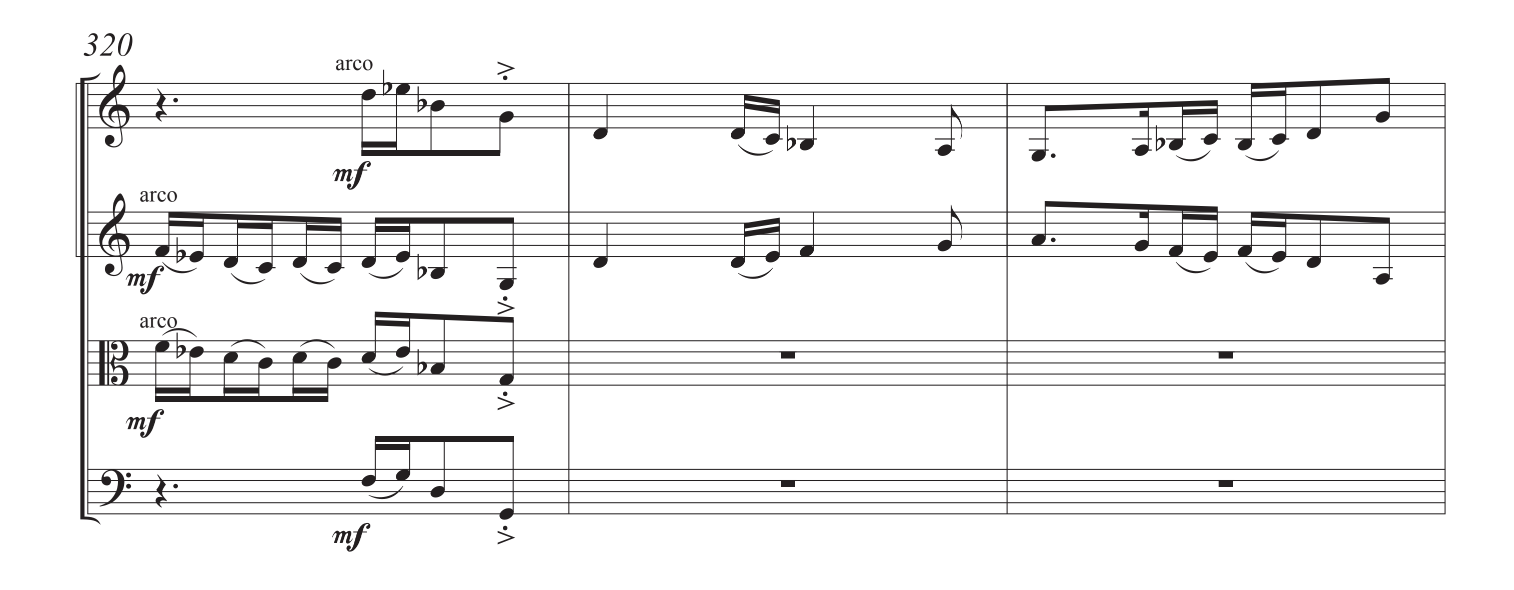

305
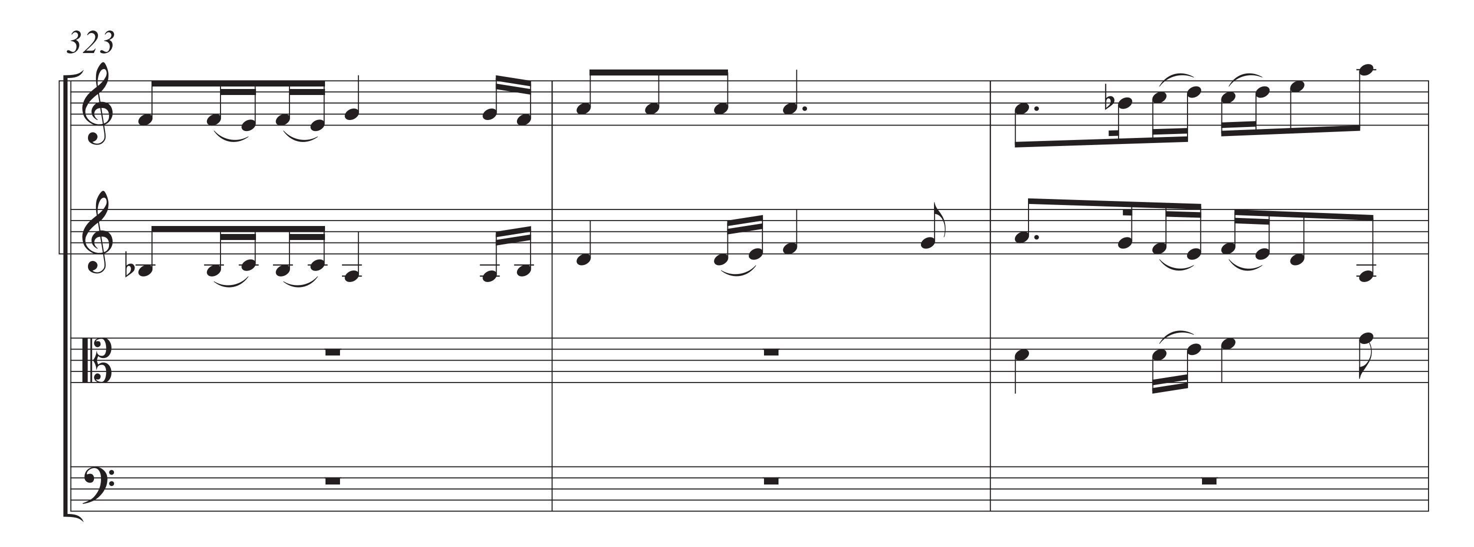

308
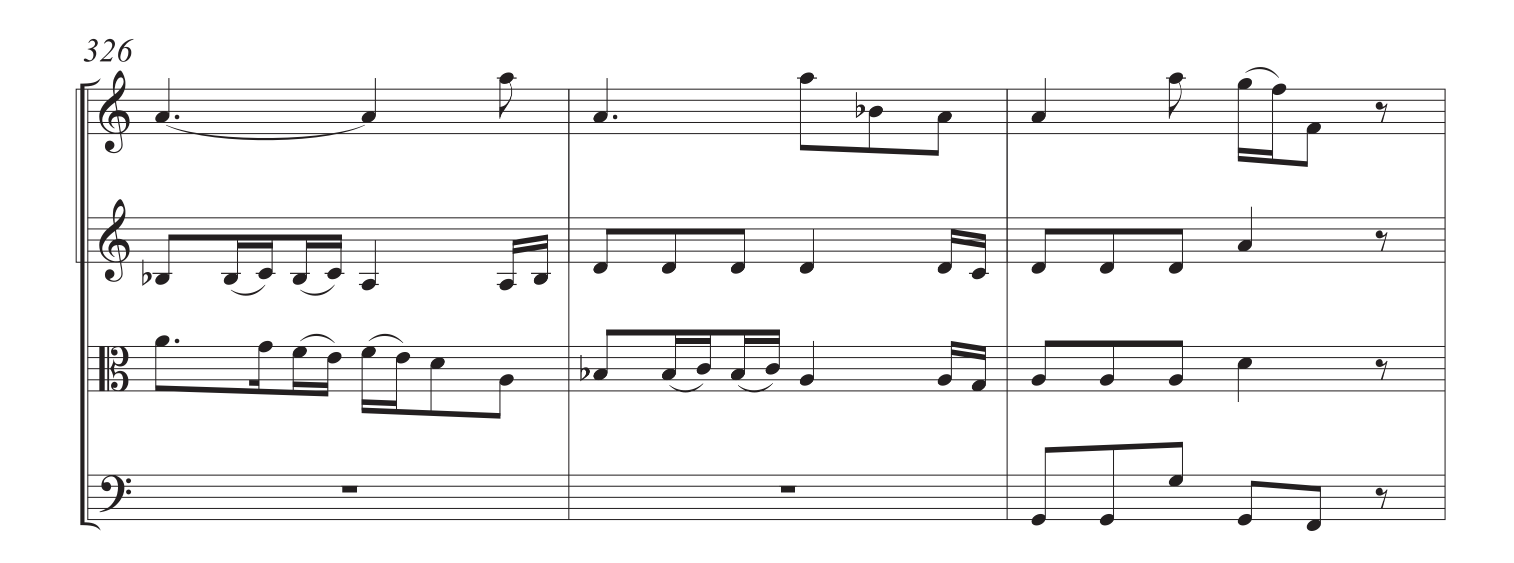

311
pizz.
mp
pizz
pizz.
pizz.
arco
pizz.
pizz.
arco
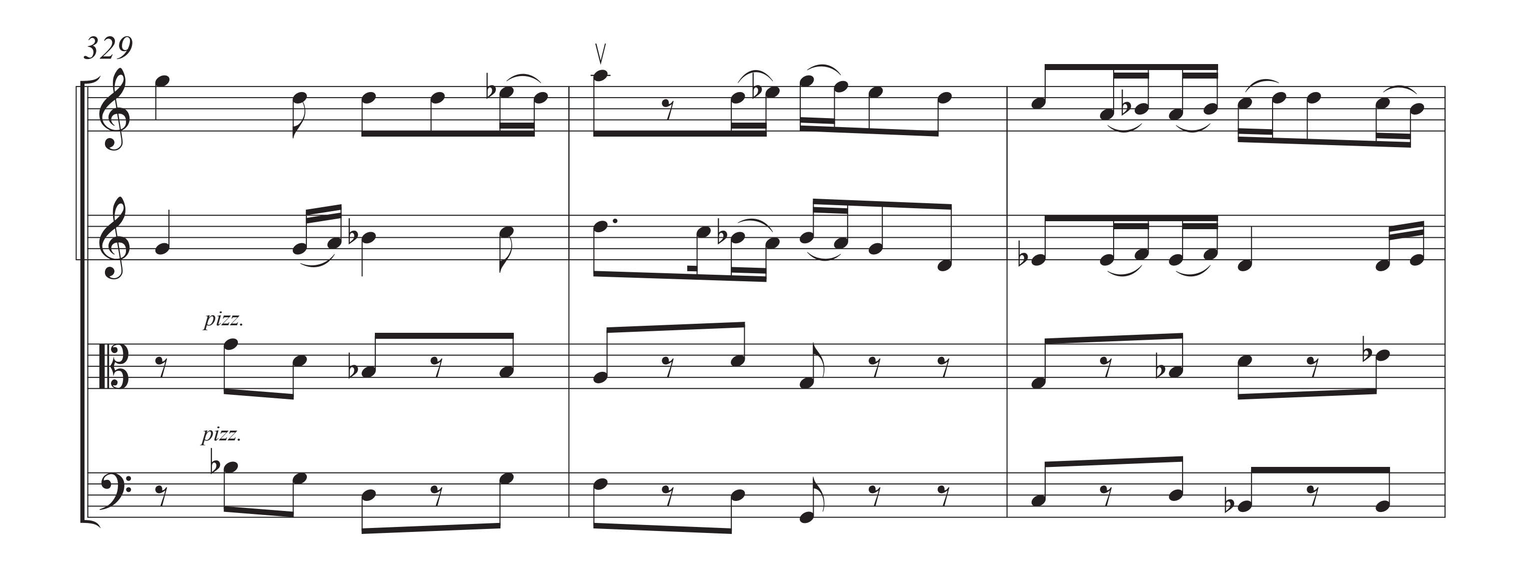

314
arco
pizz.
arco
pizz.
arco
pizz.
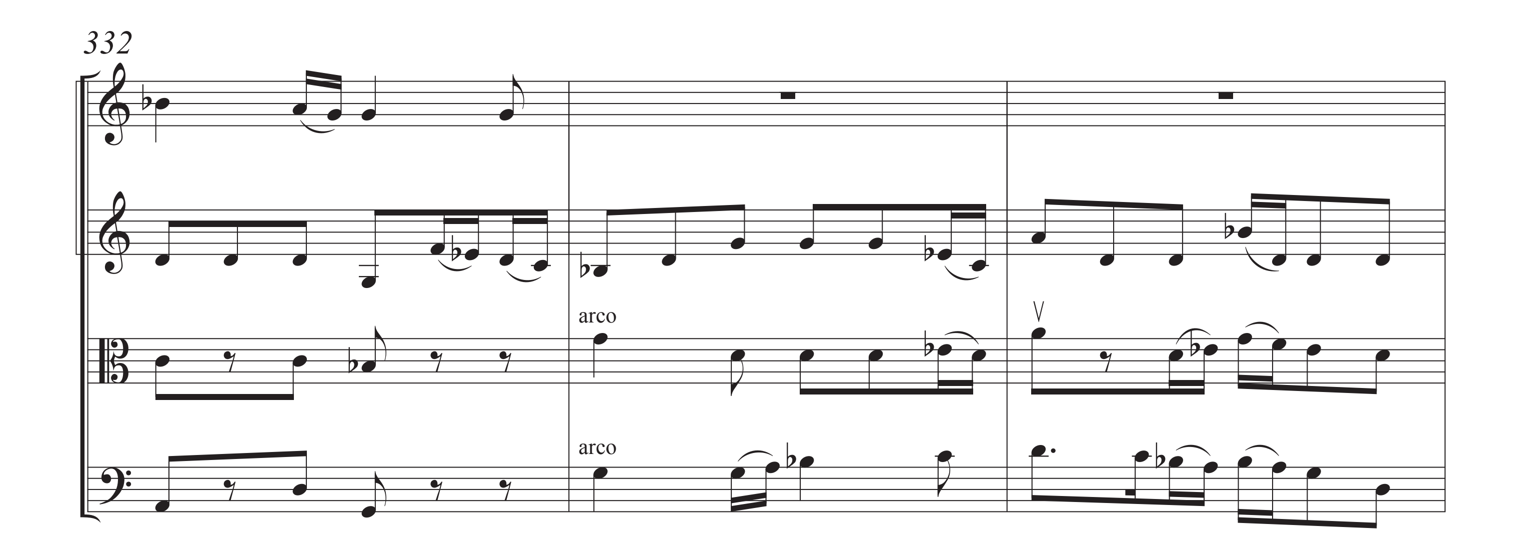

317
arco
pizz.
pizz.
arco
pizz.
arco
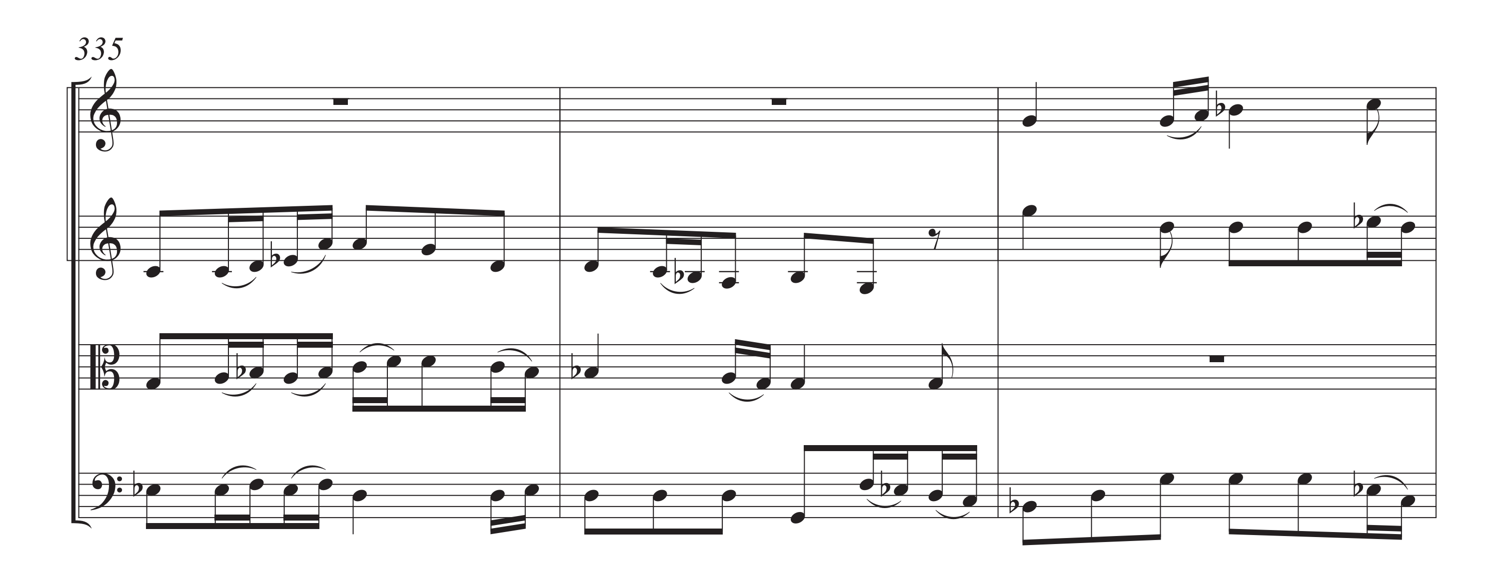

320
arco
mf
arco
mf
arco
mf
mf
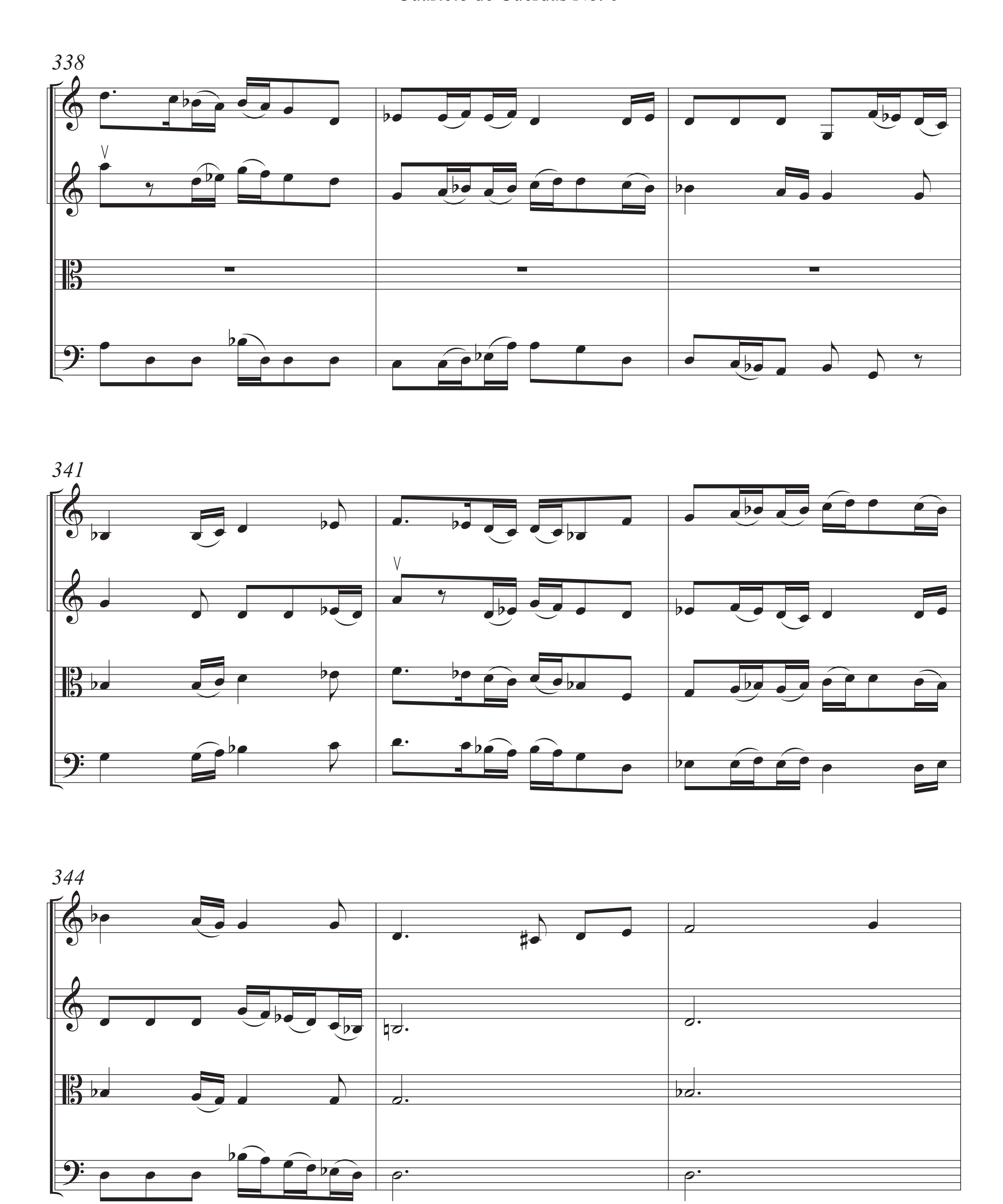

323
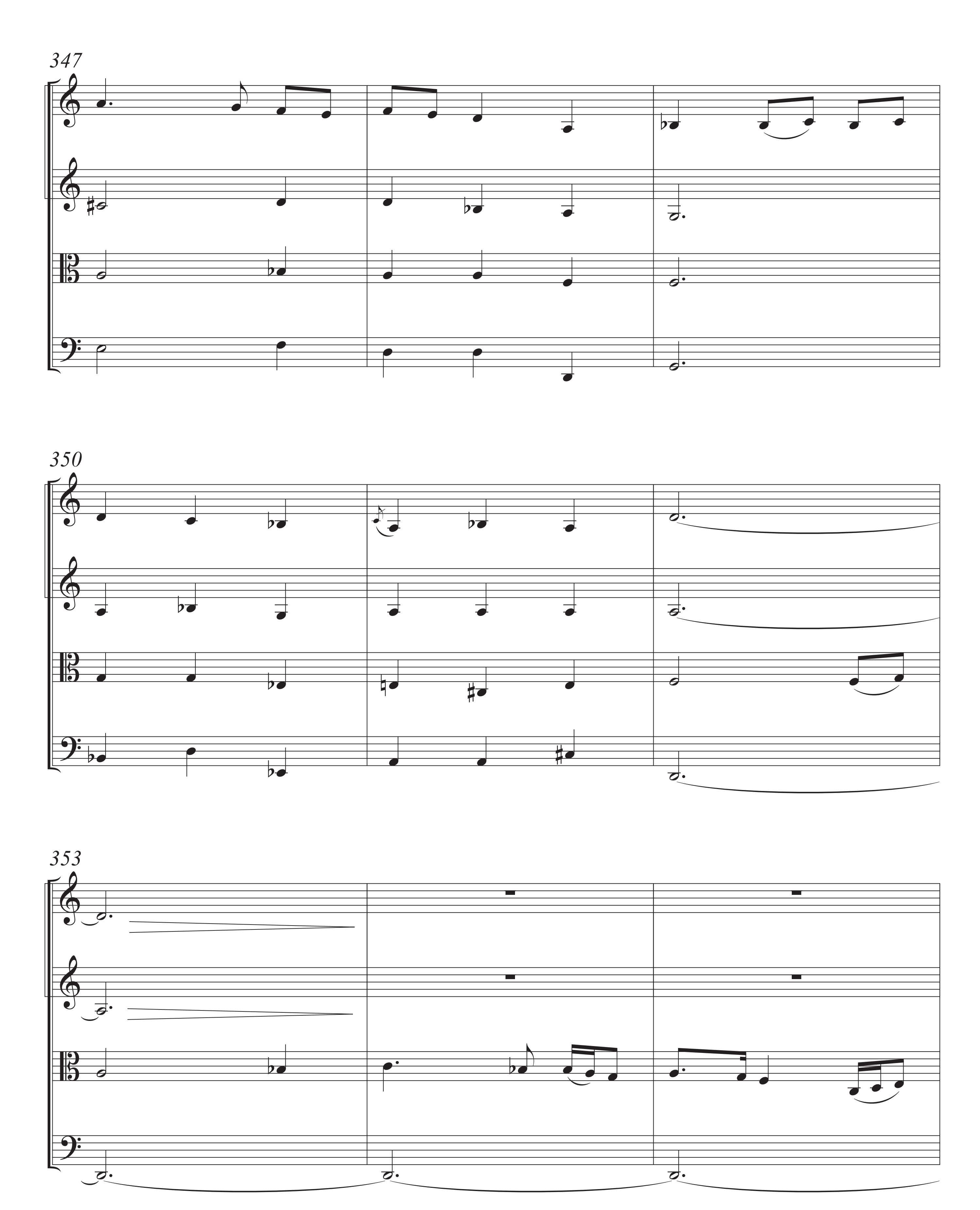

326
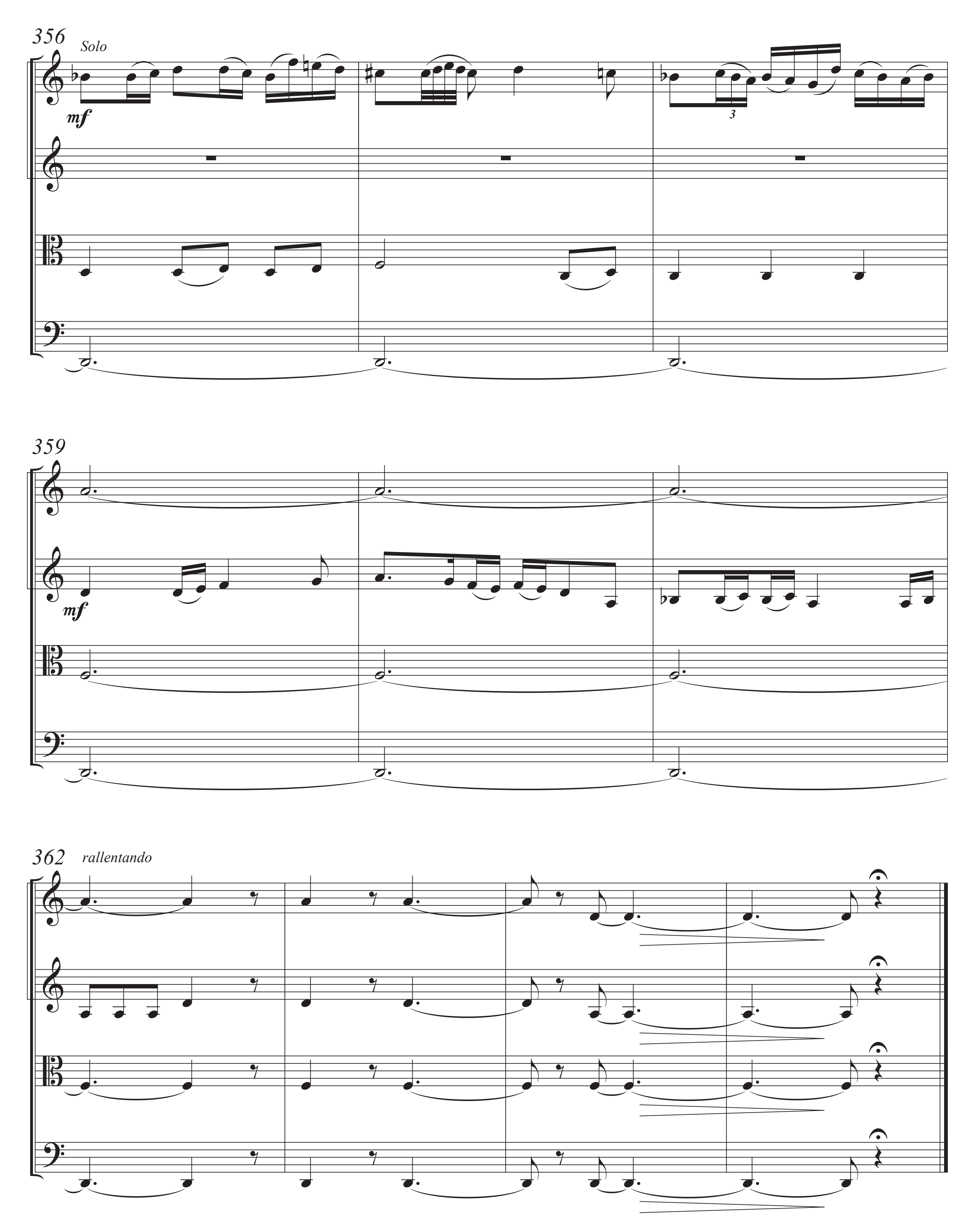

329
pizz.
pizz.


332
arco
arco


335


338
341
344


347
350
353


356
Solo
mf
3
359
mf
362
rallentando